Britain's b[illegible]g computer magazine APR 89
SP—$7.20 Dm6.50 350pta HFL 6.75
£1.20

Grant S/S

COMPUTER +video GAMES

WAKE UP TO WEIRD DREAMS

VINDICATORS
TANKIN' IT UP
POPULOUS
IT'S DIVINE
EXCLUSIVE PC ENGINE REVIEWS
PC ENGINE DEALER LIST

CD ROM GAMES ARE HERE

WIN LOADS OF WEIRD DREAMS GOODIES
STATESIDE GAMING — SPECIAL REPORT

JOIN THE CR

The Main

BAD DUDES ARE TOP HITS!

Your Opponents in your battle for supremacy are four types of Evil Ninja star-throwing Assassins whose skills are manifold and dangerous. Also out to spoil your day are Acrobatic Women Warriors and vicious Guard Dogs. At the end of each level you must overcome the Ninja Master in order to progress – some examples of these superhuman villains are: A fire-breathing Fat Man, an Armour Clad Giant Ninja – who has a disconcerting habit of suddenly multiplying into an army!

The Guardian

NO PULSE!

Take on the role of avenging angel as you mete out rough justice to the perpetrators of evil and lawlessness. Some of the most exciting scenes ever to fill a computer screen confront you. The future is here and now when you take up this challenge – PART MAN – PART MACHINE – ALL COP . . . ROBOCOP

PART MAN PART MACHINE ALL COP

FIRE NOW

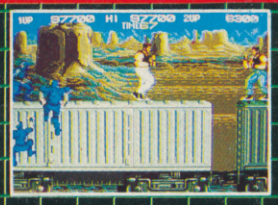

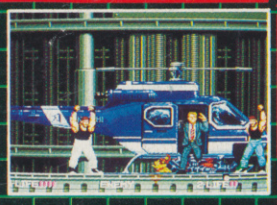

EXPLOSIVE

BAD DUDES

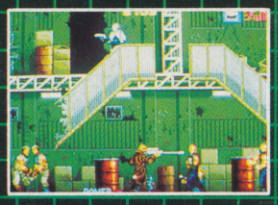

ROBOCOP

FIRE HAZARD

SPECTRUM £8.95
AMSTRAD
COMMODORE £9.95

SPECTRUM
AMSTRAD
COMMODORE £9.95

Special PACK WITH POSTER

Imagine ...the name of the game

OCE

Ocean Software Limited · 6 Cen
Telephone: 061 832 6633 · Telex: 66

RITICAL LIST!

ENGUIN GETS THE CHOKER!

D.C. Comics' famous super hero Batman breaks onto the micro screen in a Wham! POW! Arcade adventure as you engage the forces of evil in Gotham City. Start in the Batcave and move on through the world of fun and excitement as you face the trickiest customer of all . . . the Penguin. Save some strength for battles ahead with the dastardly Joker however, or you'll miss the thrilling climax! Cartoon style graphics and animation make for stunning realism with innovative game play for long lasting entertainment.

TM & © DC COMICS INC. 1988. ALL RIGHTS RESERVED.

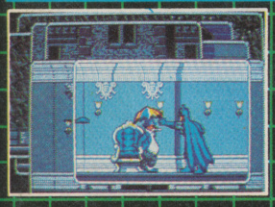

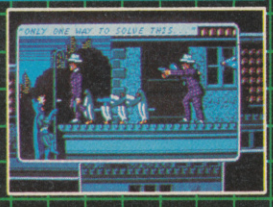

MIRROR CRASH VICTIM!

WEC Le Mans is the 24-hour world endurance championship. All other races pale in comparison. No other race challenges a driver, physically or emotionally, as WEC Le Mans 24. The racer must push himself and his car far beyond limits required by any other race. He must use his sixth sense as he becomes one with a machine which is perilously insensitive to human frailties.

FEEL THE POWER

1 4 2 3

DARK AVENGER

CAUTION LAZER BEAM

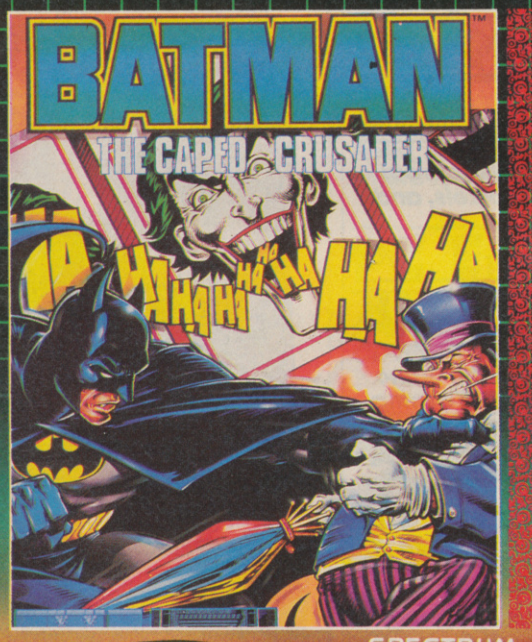

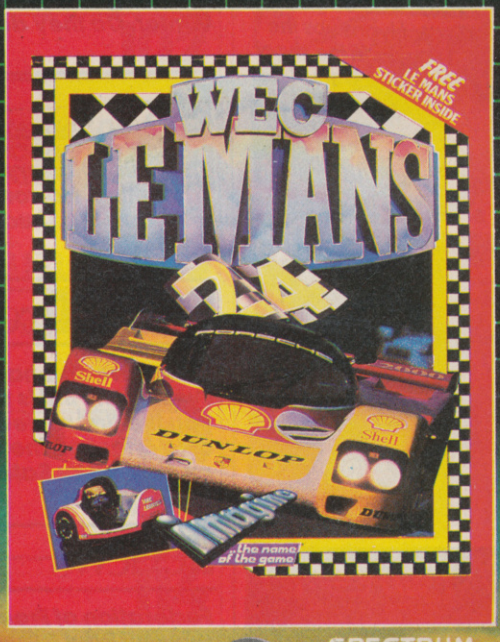

WEC LE MANS 24

GO!

WITH FREE LE MANS STICKER

SPECTRUM AMSTRAD COMMODORE £9.95

Poster Included

SPECTRUM AMSTRAD COMMODORE £9.95

Imagine ...the name of the game

All available for... ATARI ST £19.95 CBM AMIGA £24.95

al Street · Manchester · M2 5NS
977 OCEANS G · Fax: 061 834 0650

Contents

▲ Hybris ups the stakes in the shoot 'em up wars. P 58.

▲ Leisure Suit Larry's new love. P 70.

▲ Vindicators — Domark's Atari. P 40.

Intro

The PC Engine is here. It is now available in the UK and it is going to explode like a 'H' bomb in the computer games world. Inside this issue we check out the CD Rom add on for the Engine and two of the games that go with it. Plus Weird Dreams and FOFT — the two games that have been hyped out of sight this Winter. Do they deliver?

Fax 8

The revolutionary new Brainstick takes the strain out of gaming, Horrorsoft bring Elvira to life in pixels, and who won the Thuderblade machine?

Weird Dreams 18

Weird Dreams has nearly as much hype as the Bruno Tyson fight. But is there a decent game in it? We bring you the first review of the Motormouth game and also offer you the chance to stop dreaming about owning a Sky Satellite for you and your family.

Reviews 24

Federation of Free Traders is given a thorough going over by Paul Glancey, Populous scoops our Game of the Month award, and there are hits for Sword of Sodan, Hybris, and Gradius.

Big Screen 61

Ward R Street checks out Oscar hopeful Rain Man and the not so hopeful batch of new horror flicks.

AGM 64

This month Advanced Games Master reviews Leisure Suit Larry II, Titanicus Adeptus, and the new Joe Deever fantasy role playing book — Slaughter Mountain Run.

▲ P

▼ CD Rom Revolution. P 106

CES'ers Palace 81

Highlights of the new games and gadgets on display at the recent Consumer Electronics Show.

Mailbag 86

The Yob answers your questions about all things C+VG'ish.

Playmasters 90

Julian Rignall's summary of the most useful hints, tips, and pokes around.

ArcadeAction 94

Clare Edgeley's low down on the latest coin-ops coming to an arcade near you soon.

MeanMachines 102

Exclusive first reviews of Gradius (Nintendo), Dragon Spirit, Space Harrier, and Vigilante (PC Engine) plus where to buy your PC Engine. C+VG's advice.

PC Engine-CD Games 106

Street Fighter and Hitsuko Mano — the first games on CD and the first reviews.

NextMonth 112

Lots to look forward to.

OutToLunch 114

John Minson talks to the pirate killer Bob Hay — top man at the Federation Against Software Theft.

▲ Populous. Is it a miracle? P30

▼ *Weird Dreams — sweet dreams or nightmares? P 18*

▲ *Taito's Final Blow — boxing is back in fashion. P 98*

▲ *The Brainstick. P 8*

▲ *Vigilante — fighting in the street. P 108*

▲ *Gradius — first Mean Machines C+VG Hit. P 104.*

EDITOR: Eugene Lacey. DEPUTY EDITOR: Julian Rignall.
ART EDITOR: Andrea Walker. STAFF WRITER: Paul Glancey.
ADVERTISEMENT MANAGER: Garry Williams.
SALES EXECUTIVE: Johanna Cooke. COPY CONTROL: Lora Clark.
PUBLISHER: Terry Pratt.
Subscription Enquiries to: EMAP Frontline, 1 Lincoln Court, Lincoln Road, Peterborough PE1 2RP. TEL: 0733 555161. FAX: 0733 62788.

EDITORIAL AND ADVERTISING OFFICES: Priory Court, 30-32 Farringdon Lane, London EC1 3AU. TEL: 01-251 6222. FAX: 01-608 2696.

ABC
MEMBER OF THE AUDIT BUREAU OF CIRCULATIONS

102,401

FRONT COVER STEINAR LUND

THE POWER

TAITO COIN-OP HITS

'THE ARCADE COMPILATION OF THE YEAR'

Featuring:

RASTAN
CRASH – "Rastan is slick and compelling"
YOUR SINCLAIR – "So another spanker from Imagine. You'll be a fool if you miss it!"

SLAPFIGHT
COMPUTER & VIDEO GAMES – "Simple. Smooth. Very addictive. A winner." ZZAP – "A superb arcade conversion and a great shoot 'em up. This is one for the ZAPPERS collection."

RENEGADE
COMMODORE USER – "As conversions go this still takes some beating – literally and metaphorically."
YOUR SINCLAIR – "The graphics are so slick you really feel you're part of an action movie rather than just playing a game."

ARKANOID
ZZAP 64 – "I thoroughly recommend Arkanoid – for the simple reason that it's simply gorgeous playing with it."
COMPUTER GAMES WEEK – "The take home message is simple. You want a great arcade game?"

FLYING SHARK
COMPUTER WITH THE AMSTRAD CPC – "This is an excellent game."
ACE – "Incredibly frustrating playable and addictive."

ARKANOID REVENGE OF DOH
AMTIX – "Excellent – can't fault it. A future number one."
YOUR SINCLAIR – "Immensely impressive and chronically addictive. A Classic."

BUBBLE BOBBLE
AMSTRAD ACTION – "It's a cracker. Definitely a game I should keep coming back to."
GAMES MACHINE – "Packed to the brim with entertainment."

LEGEND OF KAGE
CRASH – "One I won't put down until I get through to the next level."

COMMODORE	AMSTRAD	SPECTRUM
CASSETTE: £12.95	CASSETTE: £12.95	CASSETTE: £12.95
DISK: £14.95	DISK: £14.95	DISK: £14.95

Ocean Software Limited · 6 Central Street · Manchester · M2 5NS

R PACK!!

THE IN-CROWD

8 SPECTACULAR GAMES IN 1 SPECIAL PACK

GRYZOR
"If you're looking for a high speed action-packed game that's good to look at and exciting to play – grab Gryzor now!" – Your Sinclair

BARBARIAN
"Its reputation for being the most bloodthirsty computer game ever, means that its phenomenal success will undoubtedly continue." – Sinclair User.

COMBAT SCHOOL
"Combat School is brilliant – definitely the best arcade conversion around." – Zzap 64

TARGET RENEGADE
"If you're after some exciting beat 'em up action this is a good excuse to part with all your hard-earned cash." – Crash

CRAZY CARS
"Crazy Cars is a three-dimensional real-time simulation. This must be the ultimate car game." – Sinclair User

PREDATOR
"Predator is a superb tie-in and really hits the mark." – ZZAP! Sizzler

KARNOV
"Stunningly colourful screens ... the most accurate conversion of an arcade hit in years." – Your Sinclair

PLATOON
"Platoon is absolutely superb – a milestone in film tie-ins, and a yardstick by which all others shall be judged." – Zapp 64

GAME SET & MATCH 2

THE GREATEST SPORTS COMPILATION EVER

Score a goal, race on two wheels, compete in the Bob Sled, Ski jump, Slalom and downhill. Match strokes with Nick Faldo, make the winning break against Steve Davies but play a straight bat against Ian Botham. enter the arena in Track & Field as you compete in 100 metres dash, Long Jump, Javelin, 110 metres hurdles, Hammer Throw and High Jump and if that doesn't finish you off then throw jump shots against the basketball aces and go for a touchdown in the NFL Superbowl – then you can sit down ... in the cockpit of a Formula 1 racing car as you compete to take the chequered flag! Check out GSM 2 – the ultimate in sports compilations.

COMMODORE
CASSETTE: £14.95
DISK: £17.95

AMSTRAD
CASSETTE: £14.95
DISK: £17.95

SPECTRUM
CASSETTE: £14.95
DISK: £17.95

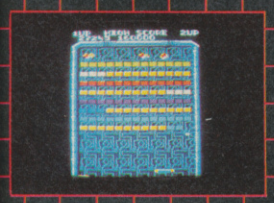

Note: SUPERBOWL and WINTER OLYMPIAD are not available on the AMSTRAD version

Telephone: 061 832 6633 · Telex: 669977 OCEANS G · Fax: 061 834 0650

Fax

Logo a Go-Go

Progressive, go-ahead company that they are, Domark are soon to be using a new logo, because they thought the old 'DM' thing was beginning to look a bit naff. Why are we telling you this? Well, because they want you, the imaginative C+VG readers, to design it for them! Cor! Domark supremos, Dominic Wheatley and Mark Strachan will be judging the competition, and will reward whoever has the best idea (artistic skill is not essential) with a prize of £100! Cor again! So, what are you waiting for? Put your idea down on a piece of paper, fold it carefully and bung it in an envelope with the following writing on it: Domark Logo Compo, C+VG, Priory Court, 30-32 Farringdon Lane, London, EC1R 3AU.

Look no Hands

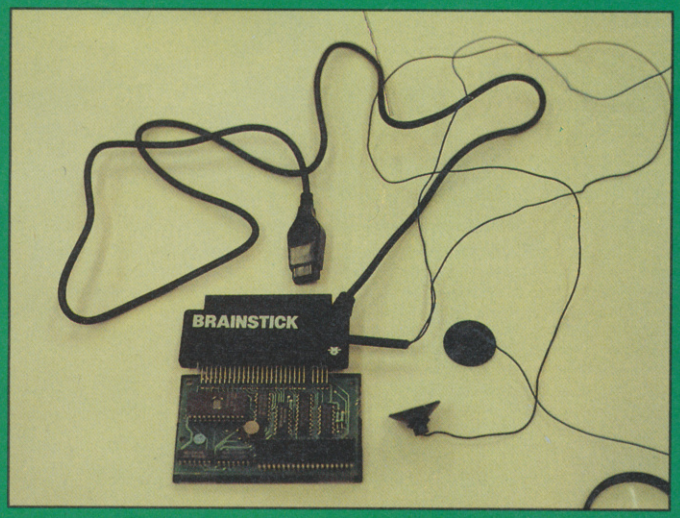

Ever seen the film based on Craig Thomas' novel "Firefox", in which Clint Eastwood pilots a plane which takes its control cues by, literally, reading his mind? The faster and more accurate control response offered by this kind of Cerebral Interfacing System has long been the subject of intensive research by NASA and the USAF who want to give their pilots the edge in combat situations, but the fruits of their experiments have been used by Home Cyberlabs, a British company based in the Isle of Wight, to produce a stripped-down CIS which takes the form of an ersatz home computer joystick.

The Brainstick, as it's called, scans your brain's alpha wave output through a pair of electrodes attached to your temples. The signals are then passed to a decoding unit which translates your thoughts into eight-directional control and firing information. But wouldn't such a system demand intense levels of concentration from the player? Not according to Joseph King, Home Cyberlabs' MD. "We have designed and patented our own proprietary circuitry, containing a revolutionary control algorithm and state-of-the-art wave filters to maintain total accuracy at all times. Our research has shown that the Brainstick requires slightly less mental effort than using a standard joystick, because of course the control process is more direct."

The main obstacle to Brainstick's success was the wide variation in alpha patterns from person to person, but this was overcome by building a ten second startup sequence into the hardware, which calibrates the decoding circuit to the individual's physiology then stores the settings in a battery-backed RAM chip. After this, it's just a case of plugging into a standard nine-pin 'D'-type joystick port and loading your favourite game.

Our picture shows the prototype sent to C+VG for evaluation. The Brainstick provided a remarkable level of control on road-racing games such as WEC Le Mans, and worked very well with a variety of shoot 'em ups, including Thunderblade and Operation Wolf. However, the device wasn't as easy to use on IK+, because such a wide range of moves were difficult to visualise. Similarly, the rapid left-right movements required by Daley Thompson's Olympic Challenge proved very difficult to reproduce mentally without bringing on a mild headache.

Joseph is keen to bring this revolution in games to the British market, and reckons that, with the production process he has devised, the units could be knocked out at around £30 each. However, he is reluctant to undertake the initial expence of marketing such an innovative product in a notoriously volatile market and is currently seeking an interested party who could handle a potentially lucrative deal like this. Any offers?

DOMARK

Compo Cor

Ok — you can put that phone down now — the WordyBlade Compo from our January issue has finally been drawn. US Gold put up a terrific ThunderBlade coin-op for the person who could get the most words out of the letters in "Thunderblade" and that person was (cue fanfare/party poppers/svelte blondes handing out complimentary balloons) Stephen Lodge of Horbury in West Yorkshire. Stephen came up with no less than 2,124 words, all of which were checked and counted by the C+VG dictionary squad (so no ringing us up and saying you don't believe it, OK?)

Incidentally, this particular compo was

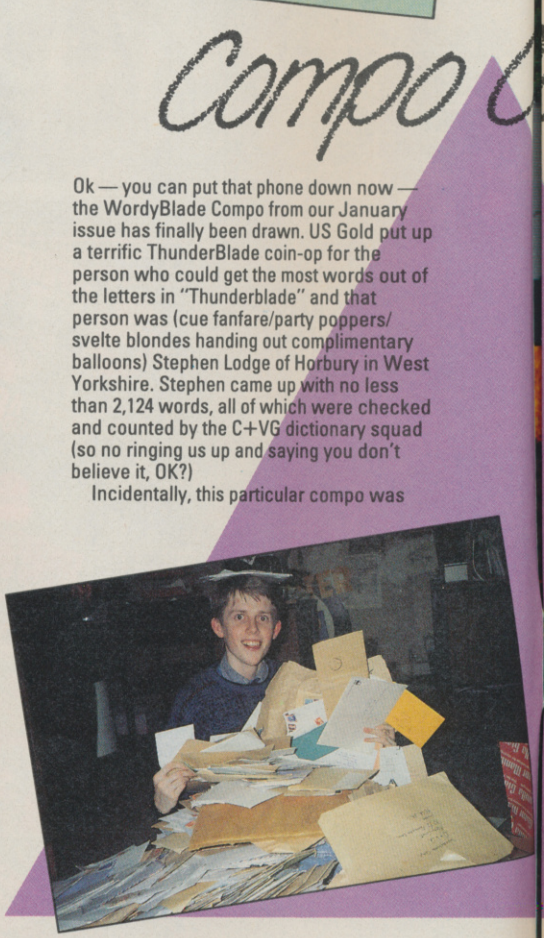

Who You Gonna Call

We don't know who you're gonna call, but we know for a fact that Activision are currently on the 'phone to the Real Ghostbusters, who are starring in their springtime release of the same name. Mr. Micro are programming the conversion of the Data East coin-op (a game which, incidentally, never made it to UK arcades) which puts you on haunted city streets with only a positron collider to protect you. That should whet your appetite for the review which is coming at you next ish. Also pictured here is F14 Tomcat, Activision's flight sim, which, even though it's only going to be available on C64 disk, is going for plenty of realism, with flight training, 80 randomly selected missions and five theatres of war to play in. How nice.

Is That a Joystick or What?

Yes. We've looked long and hard at this picture, and it's undoubtedly a joystick. In fact, it's a new joystick going under the really exciting name of the Quick Joy Supercharger which features such wonderful accoutrements as full microswitch operation, two fire buttons, table suction cups, an auto-fire switch and (bit of a unusual one, this) an Amstrad selection switch which allows you to use the auto-fire on a CPC machine.

The price for such a cuddly controller? Only twelve of your English pounds (and 95 pennies), and it's available from all reputable dealers (and no doubt a few unreputable ones, we're not that sure).

Congrats

One of the most popular in living memory, and the C+VG Post Carrying Operative was literally staggered when each new day brought another huge sack of entries for him to deliver to our penthouse office. Equally amazed was ace envelope-opener, Paul "Moosehead" Glancey who, as our photograph shows, was letting his work get on top of him for once.

Another coin-op, this time a flipping brilliant R-Type machine was also claimed this month by a certain Sinh Huynh of North Peckham in London. He was the winner of Activision's R-Type Master Blaster Compo in our November and December issues, in case you were wondering . . .

And finally, those lovely folks at Ocean will be sending a Tamiya model tank to the following fortunates who won the Op Wolf Compo in our December ish: K Leese of Stoke on Trent, Neil Richardson of Nottingham, Philip Martindale of Newton-le-Willows, Chuen Ming Yuen of Rotterdam, Greg Brown of Hull, Daniel Rose of Cobham, Jody-C-Gorton of Kilmacolm, Christopher Thompson of Portsmouth, Graham Hadfield of Hayward's Heath and N Illingworth of Norton Malton, Congratulations one and all!

Images at Work

Heckymick! Have Imageworks got some interesting games coming up, or what? Um, well, yes they have actually, as you should be able to see from the screenshots.

The game with a screenful of bones is the latest C64 shoot 'em up from Tony Crowther and David Bishop, called Phobia. It's a horizontally-scrolling one or two player affair with fifteen levels of psychotic nasties to blast your way through. Phobia also contains the first usage of a new hardware bug which crams 32 colours on a 64 screen — 16 more than the machine is supposed to be capable of! This feature should make it nigh on indistinguishable from the Amiga and ST versions which are going to be released at the same time.

Crime Town Depths is another shoot 'em up, this one boasting rather good graphics — in fact, Image Works are going so far as to call them "State of the Art", and how many trillions of times have we heard that before?

Palladin is a 16-bit fantasy trek across a tortured land to a wizard's tower, during which you must acquire magical powers from other sorcerors and fight off forest denizens.

Later in the year Imageworks will launch a Super Mario Brothers-style platform game called DDT, the Amiga version of which runs in HAM mode (4096 colours!), and the new Bitmap Brothers blaster which you may have glimpsed on Channel 4's Signals programme. Mr Rignall has seen both games and describes them as "astounding".

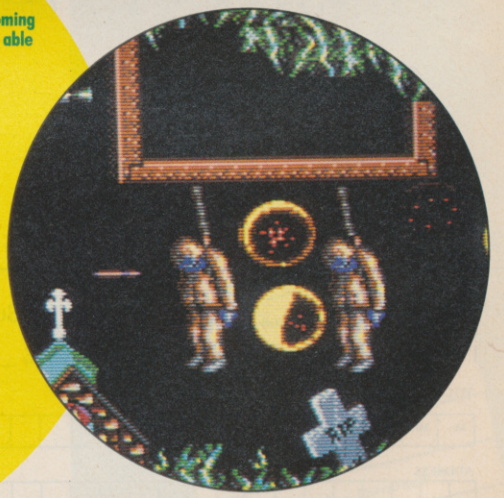

Quickjoy

Compatibility
Commodore 64, 128, Amiga, All Atari computers, Amstrad CPC, MSX, Spectrum
(Interface required)

Supercharger

- *Finger and thumb fire buttons*
- *Autofire*
- *8 direction control*
- *4 suction cups*
- *6 micro switches*

£12.95

SV123
QUICKJOY III

Hypersonic space-age styling

Please send me _____ Quickjoy Superchargers @ £12.95 each (incl P&P)

I enclose a cheque/postal order for £ _____ Made payable to De Gale Marketing Ltd

TITLE: Mr. | Mrs | Miss

INITIALS

SURNAME

ADDRESS

POSTCODE

Signature .....

Date .....

Please debit my access card

Access card expiry date

Access

ORDERS & ENQUIRIES TO: DE GALE MARKETING LTD
81 TOTTENHAM COURT ROAD, LONDON W1A 1EY TEL: 01-637 5735

ELECTROCOIN
EXPANDING THE WORLD OF PLAY

Fax

Nightmare on Nightmare

Geordie software supremos, Tynesoft, have launched Horrorsoft, a new label which they claim caters for a massive untapped market in horror computer games. The first game on the new label, to be launched at the end of March is an ST/Amiga/PC/C64 product called Personal Nightmares which was written by the team of programmers who produced Heroes of the Lance for SSI. Like Heroes of the Lance it will be an arcade adventure with a definite bias on the adventure. The programmers consider size to be important and the ST version has four disks of rooms to explore and puzzles to solve.

This "good clean horror" as Tynesoft call it is to be publicised by no less a personality than vampish vixen Elvira, who is also to be the subject of Horrorsoft's second game.

So now all you sickos are no doubt wondering how horrific these games are going to be. Well, don't expect heaps of writhing gore, because the Horrorsoft team are going more for the traditional Hammer horror style plots which place the onus on supernatural goings-on rather than ritual dismemberments and venom-vomiting characters.

Meanwhile, on Tynesoft's main label we should soon be seeing the seven events of Rodeo Games, then there's Mayday Squad and First Person Pinball. Mayday Squad casts you as a commando who gets up to all sorts of SAS heroics, rescuing hostages from terrorists, and that sort of thing . . . First Person Pinball promises to be an unusual addition to the genre insofar as YOU are the ball and you view the pin table with all its flippers, bumpers and drop targets in glorious 3D. The mind boggles . . .

Cok Tells...

Currently crossing the Channel are three bijou programettes from French software *maison*, Coktel Vision. Dakar '89 is a road racing game based on the famous across-desert rally. As you can see from our screenshot, the race is viewed from an unusual angle so it'll be interesting to see how the game plays.

The legend of Djel is a fantasy adventure set in four ailing kingdoms. Save each one by tracking down four quest items and you win. Djel features some rather nice graphics and lots of subgames to keep even the most hyperactive knight happy.

Finally, there's European Space Shuttle which simulates the ESA's space shuttle Hermes and sends the player on one of four missions.

All three should be on the streets by March on ST and Amiga formats.

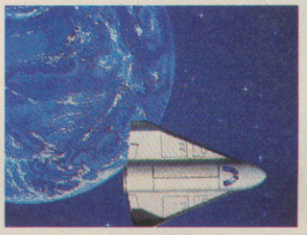

Street

Orient Expressions

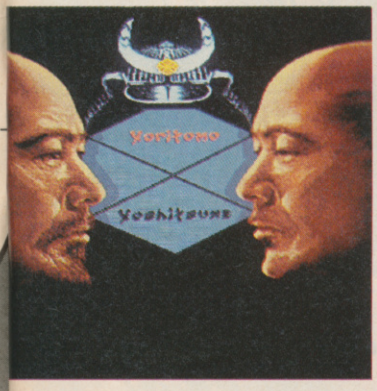

The latest Cinemaware game is soon to be upon us — it's called Lords of the Rising Sun and is set in (surprise, surprise) twelfth century Japan. LOTRS plays in a similar style to Defender of the Crown insofar as it's mainly a strategy wargame, in which you command armies of Samurai, negotiate alliances and take part in one-to-one combat with the enemies of your clan. Cinemaware are promising plenty of superb graphics and stunning presentation, even down to waves breaking against the seashore on the map of Japan! As usual, Mirrorsoft will be releasing the game in the UK, with the Amiga version coming first at £29.99, followed by C64, PC and ST versions.

Later in the year, Mirrorsoft will be releasing two other Cinemaware games, the first of which will be It Came from the Desert, which is based on the classic '50's monster movie, THEM! (you must have seen it — the one with the giant ants). That should be around in July or August, and it'll be followed by TV Sports Basketball.

Charts

ATARI ST TOP TEN

1	Operation Wolf – Ocean.
2	Thunder Blade – US Gold.
3	Lombard RAC Rally.
4	Elite – Firebird.
5	Battle Chess – Elec. Arts.
6	Speed Ball – Mirrorsoft.
7	Pacmania – Grand Slam.
8	Falcon – ST.
9	TV Sports Football.
10	Sword of Sodan – Discovery.

Op Wolf takes the number one slot. Falcon should soar higher next month as it has only just gone on sale for the Amiga and therefore only enters the chart at number 8.

AMSTRAD TOP TEN

1	Operation Wolf – Ocean.
2	Thunder Blade – US Gold.
3	Robocop – Ocean.
4	Bomb Jack – Encore.
5	Yabba Dabba Doo – Bugbyte.
6	Yogi Bear – Alternative.
7	Ad. P'ball Simulator – C. Masters.
8	Big Foot – Code Masters.
9	Super Stuntman – Code Masters.
10	Air Wolf – Encore.

Heavy on the budget. Thats the Amstrad Top Ten – with only Op Wolf, Thunder Blade, and Robocop making it into the top ten from the full price ranks. What does it all mean?

ATARI ST/TOP TEN

1	Falcon – Mirrorsoft.
2	Thunderblade – US Gold.
3	Operation Wolf – Ocean.
4	Lombard RAC Rally – Mandarin.
5	After Burner – Activision.
6	R-Type – Electric Dreams.
7	Elite – Firebird.
8	Batman – Ocean.
9	Speed Ball – Mirrorsoft.
10	Joan of Arc – US Gold.

Falcon dominates the ST chart. Interesting to see to coin-op conversions though – perhaps ST owners aren't like the sim mad gamesters they have been painted. Truth is they like a good shot 'em up just like the rest of us.

Fax

Odd Balls

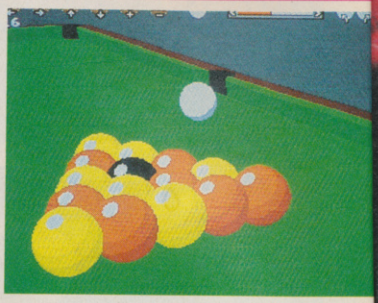

Cor, this 3D business — dunnit get everywhere? After producing such 3D greats as Stargliders 1 and 2, Carrier Command and Elite, Telecomsoft have applied their perspecto-visionaries to (of all things) a Pool game starring the current European Pool Champ, "Maltese" Joe Barbara. What d'you mean, "Who?"

As well as being able to play against Joe or one of his four mates, you can take part in a two player head to head game, or just practise trick shots if the fancy takes you. And of course, the 3D element means you can view the shot from any angle.

A.F.I.S.T.-Full of Fun

Steve Jackson presents F.I.S.T. Fantasy Interactive Scenarios by Telephone

A new dimension in fantasy gaming!

Fighting Fantasy fans who ran up their parents' 'phone bill by playing Steve Jackson's telephone FF game, FIST, can now delve into the deeper dungeons of Castle Mammon in FIST II. Your mission is to recover the five rings of Allion from the Digga Maze whilst avoiding or slaying the belligerent servants of the High priest Kaddis-Ra. As in the FF books, you make decisions by selecting numbered "scenes", except that in FIST you only have to dial the required number on your telephone. You can even save your position at any time, so that you can restart the game at a later date with your inventory and your character attributes intact. And though FIST II is aimed at the novice player, it should present a lasting challenge because the layout of the eight-level dungeon is rearranged at the start of each month.

You can log-on to FIST II by dialling 0898 800 877, but be warned that the cost per minute is 25p if you play at off-peak times (between 6pm and 8am, and all weekend), and 38p at peak time.

Fancy a peep behind the scenes at FIST HQ? Computerdial need one would-be monster to go on an expenses-paid day out in London and take part in a recording session so that they can have their voice put in the FIST II dungeon, where it can terrorize FIST players for all eternity.

All you have to do is dial 0898 800 870 (charged at the rates described above) to hear a one minute recording of five monstrous growls. Then look at the list below and try to work out which of the eight beasts made which noise.

Then write your five favoured monsters on the back of a postcard or sealed-down envelope, in the order in which you heard them, then send it off to THE PHONEY FIST COMPO, C+ VG, Priory Court, 30-32 Farringdon Lane, London EC1R 3AU. And don't forget to include your name and address or you won't win owt.

The Monsters: Banshee, Darkbone Skeleton, Fiend, One-Eye, Cave Giant, Decayer, Nazorilla, Rapscallion.

Hewson Good News, Son

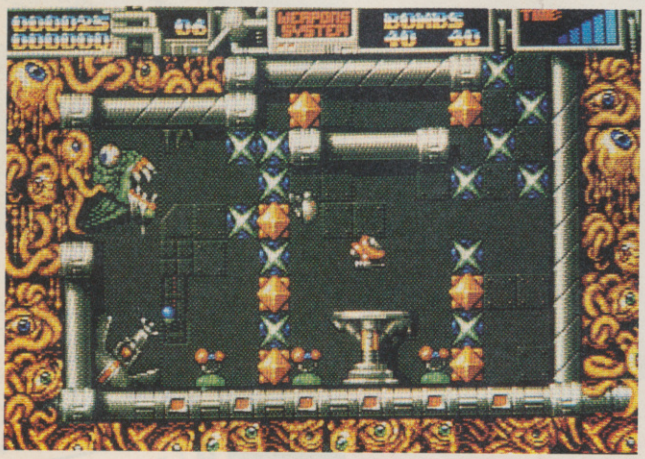

For those of you drumming your fingers, waiting for the arrival of Hewson's Cybernoid II on the Amiga and ST, the word is that they'll be in the shops in April. The 16-bit versions will feature extra levels and weapons, and for added grossness, animated wormy landscapes. Groo! Feast yer eyes on the screenshot and believe.

Also on the road from Abingdon is the arcade adventure Stormlord on the C64, which features graphics by Hugh Binns, sound by Maniacs of Noise and programming by C64 Cybernoid hacker, Nick Jones. Can't wait? This piccy should whet your appetite for the review next ish.

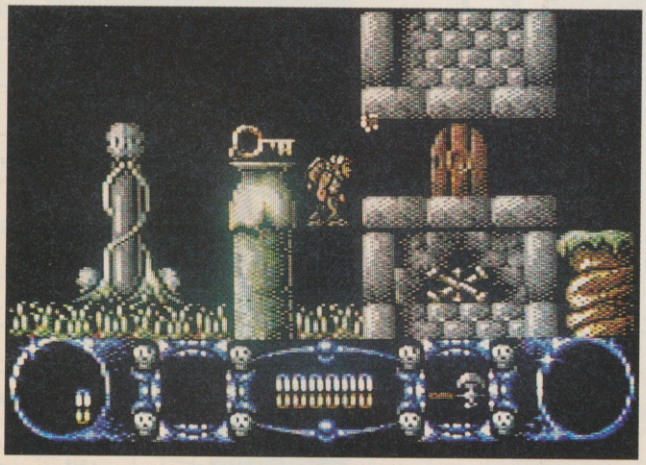

First Impressions

This is Raider, first release from new label Impressions ("Software With Style") which is to make its debut on Amiga shelves in mid-March, priced at £19.99. Gameplay will be familiar to anyone who's played Oids or Thrust, and puts you in a spacecraft, blasting gun turrets off the surfaces of four planets and using your tractor beam to collect powerplants. There are 40 levels some of which feature inverse gravity and invisible planets, and we'll be looking at it carefully next issue.

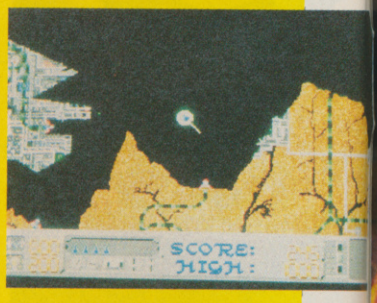

IT IS THE YEAR 2019

"The Running Man" is a deadly game that no-one had ever survived. But . . . . . Schwarzenegger has yet to play.

The Running Man is an action packed, sideways parallax scrolling game in 5 sections with some spectacular backdrops and impressive sound.

Look out for The Running Man Video by Braveworld, Available in all leading Video Libraries from March 21st.

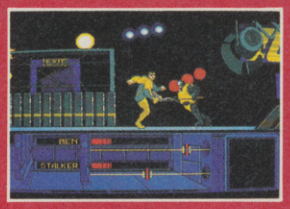

AMIGA SHOT

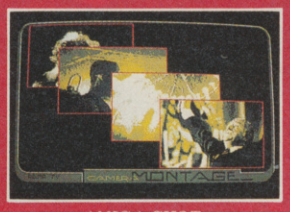

AMIGA SHOT

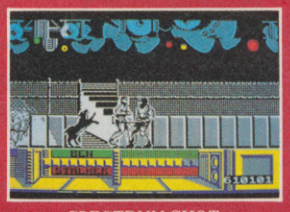

SPECTRUM SHOT

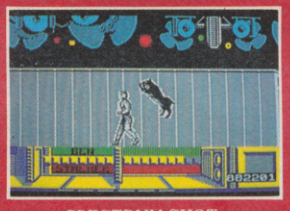

SPECTRUM SHOT

AVAILABLE ON:

ATARI ST; AMIGA & IBM/PC £24.95
C64 & AMSTRAD CPC DISK £14.95
SPECTRUM +3 £12.95
C64 & AMSTRAD CPC CASSETTES £9.95
SPECTRUM CASSETTES £8.95

SCHWARZENEGGER

THE RUNNING MAN

©1989 TAFT ENTERTAINMENT MOTION PICTURES / KEITH BARISH PRODUCTIONS

GRANDSLAM

©1989 GRANDSLAM ENTERTAINMENTS LTD.
12-18 PAUL STREET
LONDON EC2A 4JS
TEL: 01-247 6434

Fax

Shadey Deals

Here's a rare photograph of the C+VG Rad Lads (and Lasses) sporting the very latest in summertime optical accoutrements ("shades" to you). They go by the catchy handle of Sunrapz and take the form of a shaped strip of plastic which rolls into a cylinder. When you unroll them and put them on your face the springy plastic tries to reform into a cylinder, and so the edges grip the side of your head gently but securely, providing all-round shelter from harmful ultra-violet and infra-red rays. The Sunrapz come in mirrored, or tinted, in a variety of colours and will be in the shops this summer for the princely sum of £2.99.

If you just can't wait to look as cool as the C+VG Formation Summerwear Modelling Team, here's your chance to get hold of your own advance pair of Sunrapz. Montpellier Trading have provided us with 30 pairs of Sunrapz to give away to the first 30 people to write in, telling us the distance between the Earth and the Sun in miles. Send your entries to: You Are My Sunshine Compo, C+VG, Priory Court, 30-32 Farringdon Lane, London, EC1R 3AU.

Mindscape Gardening

Now that Mindscape have set themselves up as an independent software publisher in this green and pleasant land, they have been releasing plans concerning the software seeds they're going to be sowing this spring. It's not often you get such a lyrical opening to a news story, is it? Anyway — the games. Balance of Power 1990 is an up-to-date sequel to the highly-acclaimed 16-bit simulation of global nuclear politics, which boasts a host of new features over the original. That one will be out on Amiga, PC and, later on, ST.

Next up on the C64 and 16-bit machines, are the American Sports series, which includes Indoor Soccer, Clubhouse Sports (that's 3D Pinball, Billiards, Table Football, Crazy Pool, Shooting Gallery and Ski Ball (?)), Ice Hockey and two others, which Mindscape are keeping under wraps for the moment. All the games have a managerial/strategy side to them as well as being arcade sports sims.

At the end of March, 16-bit owners will be able to enter The Colony, which is the venue for a 3D arcade adventure, very much in the Mercenary vein. Looks very interesting, as does Visions of Aftermath: The Boomtown, a PC simulation of survival after the bomb has dropped. Should be an education.

Biffa Brings Bucks

Astute software house CDS sold so many of their Football Fortunes computer/board games (starring Notts Forest manager and part-time pugilist, Brian Clough) that they're re-releasing it across every format, even on the BBC, Atari 8-bits and Commodore +4! Prices range from £7.99 to £14.99, and it should be in a shop near you at this very moment.

Psygnosis Bowled Over

What with Skateball, Titan, et al, there certainly seems to be a growing abundance of futuristic ball sports on the software scene these days. In fact, chalk up another one, dear reader, because Psygnosis are releasing Ballistix on the ST and Amiga. The game is alleged to be a variation on football with multiple

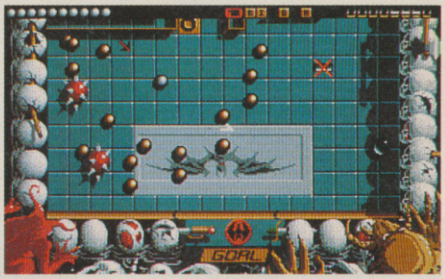

accoutrements, including 130 pitches, multiple balls, bumpers, Hoovers, redefinable gameplay and " much more!"

License to Thrill

Domark's licenses of the Atari/Tengen coin-ops APB, Xybots and Toobin' are old news, so we won't tell you about those. However, did you know that they have also acquired the license to convert Atari's latest road racer, Hard Drivin', which we raved over in our ATEI report last issue. This should go nicely with their other up-and-coming motor racing conversion, that of Atari's Final Lap. Plans for the ST and Amiga versions of this game include a data-link between two computers allowing you to race against a friend, just like the arcade game!

Also on the Domark motoring front, famous Aston Martin/Lotus driver, James Bond, is soon to be making his fourth appearance on the Domark Label, in the game of his latest film, License to Kill. The game should hit the street just as the movie hits your cinema screens, which, in Gregorian calendar terms, is June. We'll be having a lot more information on that in an imminent issue, ok? (winks a knowing wink).

Seuck Pirates Outlawed

All you potential Shoot 'Em Up Constructors had better watch out, because there's a pirate version of Outlaw's Amiga utility currently doing the rounds on the European pirate circuit! You don't care do you? Well, you should, because not only does this bootleg version lack many of the features of the finished program, it also comes with a very nasty virus which is immune to most virus killers! Hmm, nasty, eh?

"But," we hear you cry, "where is the kosher SEUCK so we can satisfy our perfectly natural urges to build best-selling blasts?" The answer is that the program's launch has been put back to late March or early April, to give Outlaw time to incorporate a number of improvements.

Charts

ALL FORMATS TOP TEN

1	Operation Wolf – Ocean.
2	Robocop – Ocean.
3	After Burner – Activision.
4	Thunder Blade – US Gold.
5	Bomb Jack – Encore.
6	Ace 2 – Cascade.
7	D. Dragon – Melbourne House.
8	Joe Blade 2 – Players.
9	Batman – Ocean.
10	Commando – Encore.

Christmas has been and gone but Ocean's yuletide smashes are still riding high. Nothing new in the charts this month. Dullsville

SPECTRUM TOP TEN

1	Robocop – Ocean.
2	Afterburner – Activision.
3	Operation Wolf – Ocean.
4	Thunder Blade – US Gold.
5	F'mula Grand Prix – Alternative.
6	Ace 2 – Cascade.
7	Knightmare – Mastertronic.
8	Skooldaze – Alternative.
9	Through the Trap Door – Alt.
10	Back to Skool – Alt.

Robocop still shoots the competition out of sight in the Speccy chart. Strong showings for various re-releases at the foot of the Top Ten.

1	Robocop – Ocean.
2	Afterburner – Activision.
3	Microprose Socc. – M'prose.
4	D. Dragon – Mel. House.
5	Operation Wolf – Ocean.
6	Thunder Blade – US Gold.
7	Bomb Jack – Encore.
8	Pro Ski Sim. – C. Masters.
9	Ace 2 – Cascade.
10	Ace – Cascade.

Just when we thought you had no taste at all – with the likes of Double Dragon in the Top Ten – you surprise us by purchasing Microprose Soccer into the charts. Nice one.

REVIEW

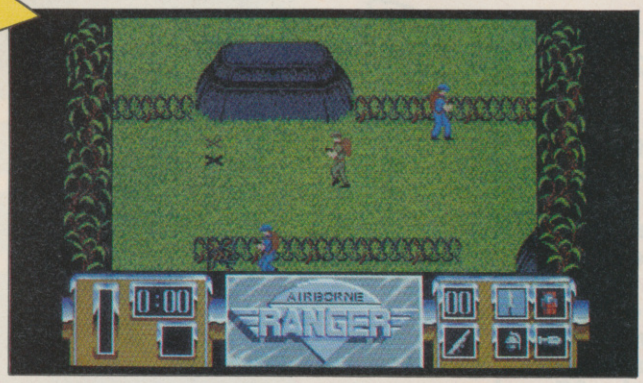

AIRBORNE RANGER

✱ MACHINES: C64/SPEC/AMS/ST/IBM/ AMIGA
✱ SUPPLIER MICROPROSE
✱ PRICE: C64 £14.95 CASSETTE, £19.95 DISK SPEC £9.95 SPEC +3 £14.95, AMS £14.95 CASSETTE £19.95 DISK, ST £24.95 ✱ VERSION TESTED ATARI ST

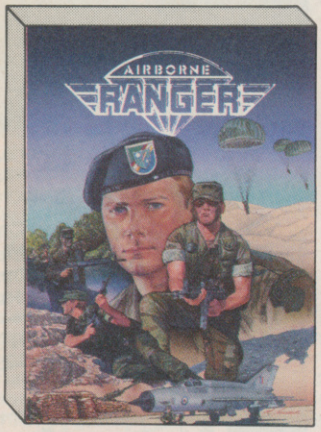

Not content with the purely lifelike, militaristic simulations that MicroProse have brought out in recent times, Major Bill Stealey decided to take a step out of line and introduce some of the strategy and quick-reaction thinking that MicroProse simulations are renowned for and pump them into an 'action strategy' game. The result? Airborne Ranger, an addictive game combining the best of MicroProse strategy with fast arcade action where you control one of the troops belonging to that crack American combat unit who have earned the priviledge to wear the exclusive black beret.

As the best of the best, you are chosen to single-handedly accomplish twelve missions, set in three different parts of the world. Amongst the frozen wastes of the Arctic, you must beware the pitfalls of walking on thin ice. In the more temperate climate of Central Europe, you are faced with the prospect of coming up against the best frontline troops that the massed Communist hordes can produce. Alternatively, you could end up somewhere in the Persian Gulf taking out a fuel dump where, if the enemy doesn't get you, the heat and fatigue almost certainly will.

On each mission, you can choose from an impressive array of weaponry and supplies that will form the contents of three supply canisters that will be your lifeline on your mission. Grenades, magazines for your carbine, LAW missiles, knifes, time charges and first aid packs can all be selected to best suit your needs for the coming mission.

Once packed, you are flown to your destination in an Osprey aircraft. Having parachuted safely down to terra firma, the action really starts to hot up as you run, walk or crawl your way towards your objective, picking up the dropped supplies as you go. The difficulty can be altered before each mission, thus affecting your chances of survival. However, those with experience can go for a higher risk and the greater glory that ensues on return from a successful mission.

Although proving popular with simulation die-hards, seasoned arcade players will also enjoy getting to grips with Airborne Ranger. The game can be played as a fast-moving, hit-and-run action game, but players will soon find that it will require some thought and pre-mission planning if one is to succeed in achieving each objective. This is where MicroProse's reputation for excellence in strategy and simulation games comes in. Often it is a matter of getting to your objective in as quiet a manner as possible, thereby ensuring that the enemy remains unaware of your presence.

Once you have achieved your objective, you must make tracks for your rendezvous point where you will be picked up by a waiting Osprey. However, one word of warning – there is a strict time limit to each mission so, athough stealth may be important, lack of time might occasionally mean having to run the gauntlet in order to succeed. Are you man enough to handle the pressure?

The action is real – the suspense triggers the adrenalin rush that starts your senses working overtime. Airborne Ranger is an addictive strategy game that will have you playing over and over again in an effort to complete the next mission and get back in one piece.

'Airborne Ranger is a move away from the simulation side of MicroProse releases but is still a step above the normal Rambo/ Commando style of shoot-'em-up. An effective combination which should attract those looking for a thought-provoking game' – TGM

'... an excellent game with a first-class mix of strategy and arcade action.' 'Once I'd learned that stealth with a knife gets you further than blasting everything in sight ... trying to complete the other missions was quite compelling. A game which needs careful thought as well as great firepower is revealed' – Crash

ATARI ST

✱ GRAPHICS	82%
✱ SOUND	70%
✱ VALUE	95%
✱ PLAYABILITY	95%
✱ **OVERALL**	**90%**

MICRO PROSE
SIMULATION • SOFTWARE

"THIS IS NOT A C&VG REVIEW"

MICROPROSE 2 MARKET PLACE, TETBURY, GLOUCESTERSHIRE GL8 8DA. TEL: (0666) 54326. TLX: 43422 MPS/UKG

C+VG REVIEWS

The Ratings

When a game is reviewed, we give ratings for five different criteria:

GRAPHICS
Does the game look good? Is the scrolling smooth? Are the sprites flickery? Is the animation realistic? This mark covers all visual aspects of the game.

SOUND
Sound and music that enhance a game are given high marks. The sound rating is low if the music or effects aren't appropriate or atmospheric.

VALUE
With this rating we take into consideration the price of the game, the amount of entertainment it offers, and the quality of the packaging and presentation. Basically, is it worth the price?

PLAYABILITY
This tells you how addictive and enjoyable the game is — the higher the rating, the more playable the game is.

OVERALL
The most important rating of all. This is what we think of the game as a whole, taking into consideration all the other ratings. In short, how good the game really is.

The Marks

85+
A C+VG HIT! An outstanding game that shouldn't be missed.

70-85
A very good game that missed out on a higher accolade due to minor discrepancies. Should definitely be tried, though.

40-70
Varies between just below average to fairly good. Could still appeal to fans of the genre.

10-30
Generally a poor game that mightn't even appeal to the most ardent fan.

10—
Ugh! A ghastly travesty to buy for your worst enemy.

C+VG GAME OF THE MONTH

POPULOUS 30
Become a being of ultimate good or evil in Electronic Arts' utterly stunning deity simulator.

C+VG HITS!
DENARIUS 34
Brilliant horizontally scrolling action in US Gold's progressive shoot 'em up.

VINDICATORS 40
Tank it up with Domark's superb ST and Amstrad conversions of the Atari coin-op.

SWORD OF SODAN 46
Large sized characters and brilliant sound are all part and parcel of this HIT! beat 'em up.

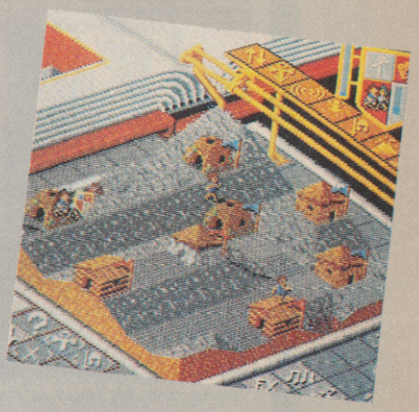

HYBRIS 58
Discovery's vertically scrolling shoot 'em up blasts in for a HIT! review.

GRADIUS 104
Nintendo owners shouldn't miss this excellent Nemesis conversion.

DRAGON SPIRIT 108
A superlative PC Engine shoot 'em up — awesome in every sense.

SPACE HARRIER 109
Another PC Engine stunner that looks as good as it plays.

THE REST
WEIRD DREAMS 18
FOFT 24
TITAN 37
CHASE 50
SPACE HARRIER (AMIGA) 55
CYBORG HUNTER 102
MACH RIDER 103
NINTENDO BASEBALL 103
VIGILANTE 110

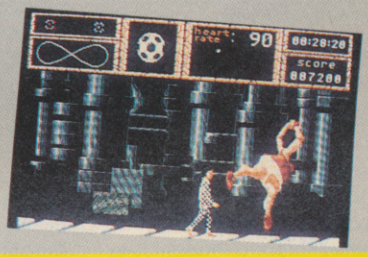

JULIAN 'JAZ' RIGNALL
Practically lives in the arcades — and if he isn't on Brighton Pier, it's a safe bet that he's at home counting his hoard of computers and consoles. Shoot 'em ups are the love of his life — although he never says no to a good arcade adventure or beat 'em up.
FAVE GAMES: Dragon Spirit, Vindicators, Populous.

EUGENE 'EUGE' LACEY
Eugene has been in the software industry longer than he can remember, and certainly knows a good game when he sees one. He's a shoot 'em up fan, and is also partial to good arcade adventures and role playing games.
FAVE GAMES: Space Harrier (Amiga), Gradius, Strider (arcades).

PAUL 'BAPS OOT' GLANCEY
Despite his diminutive size, Paul wields a mean joystick. He's primarily a thinking man, and loves arcade adventures and puzzle games. However, he's not adverse to the odd shoot 'em up . . .
FAVE GAMES: Sword of Sodan, Vigilante, Denarius.

'CORKY' CIARAN BRENNAN
When it comes to computer games Ciaran's not fussy — as long as it's enjoyable. He's an Amiga and ST owner, but also likes good 8-bit games.
FAVE GAMES: Hybris, Hostages, Cyberball.

WEIRD DREAMS

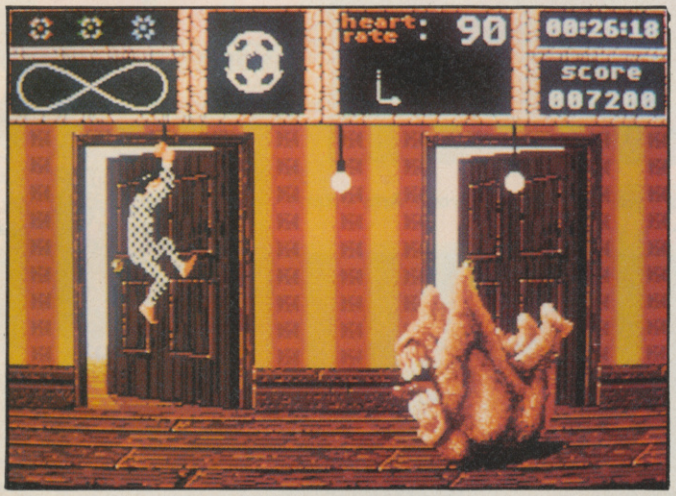

Swing over his head or he'll chomp you.

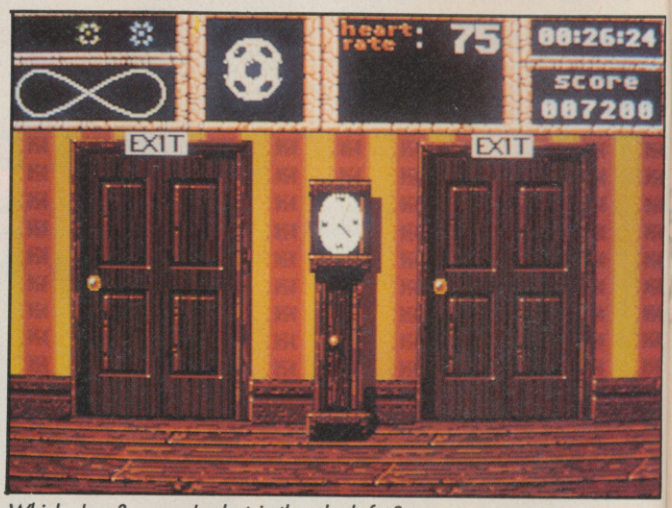

Which door? — and what is the clock for?

► Rainbird
► ST/Amiga £24.99, C64 Cass £14.99, Disk £19.99, Amstrad Cass £14.99, Disk £19.99, Spectrum £14.99.

TV exposure is a mixed blessing. Rainbird thought they had cracked it when they got *Weird Dreams* onto Motormouth every Saturday morning. Great they thought — you punters are going to see little bits of the much talked about arcade adventure — supposedly whetting appetites to see even more of it.

Sounds like a great piece of hype, right? Wrong. A large number of punters *do* go into the shop to enquire about *Weird Dreams* — but they expect it to be a quiz like *Trivial Pursuit.* Apparently quite surprised to learn that *Weird Dreams* is in actual fact an arcade adventure. In the TV programme you proceed through the game by answering general knowledge questions — in the game you have to rely on games playing ability.

The hero of the game is one Steve Trevathon who, whilst lying on an operating theatre dreams some very weird dreams. Poor old Steve is mad, you see. He lost his marbles as a result of a failed love affair. His only hope is surgery.

It is down to you to look after Steve in his dreams — protecting him from his worst fears. Of course you are going to have to get him out of the candy floss machine first. And if you want him to wake up a perfectly healthy and sane individual you must also find the six orbs scattered throughout the game and take them to a final encounter in the desert with a giant brain. Hmm, sounds weird. It is weird. The game certainly lives up to its title in this respect. Some of the

Bzzzzzzzzzzzzzzzzzzzzz.

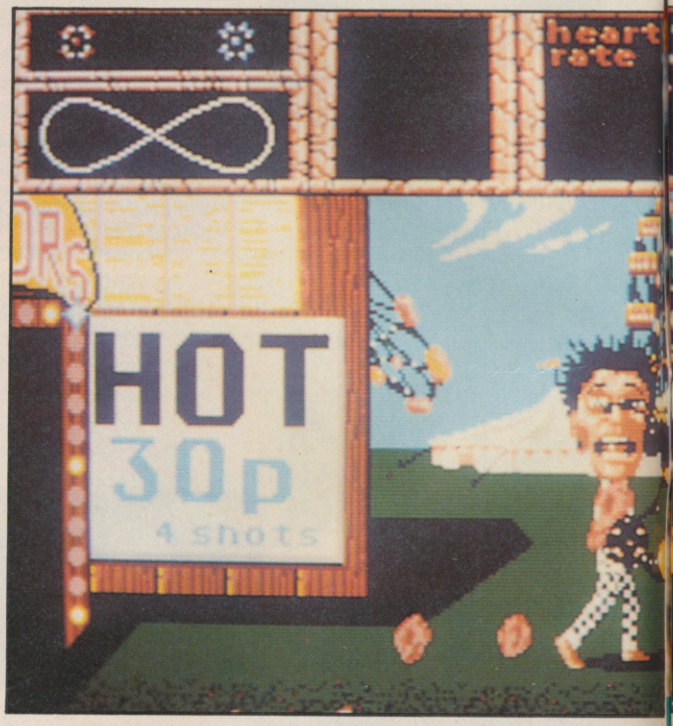

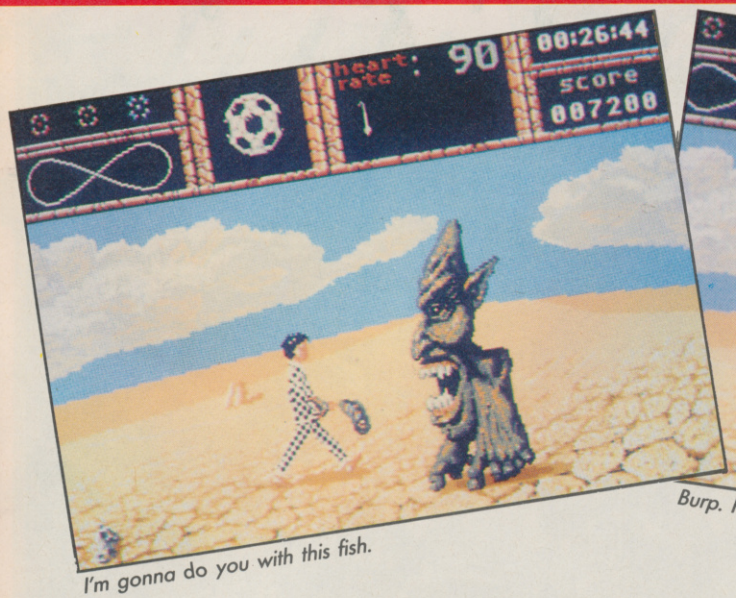

I'm gonna do you with this fish.

Burp. Pardon me.

landscapes are desert-like with dried cracked ground, sun-baked monsters and brightly coloured flying fish.

There are other scenes in the game — like the fairground, the English garden, the Musical Keyboard, Hall or Mirrors, Haunted House, but it is the desert scenes that are the most memorable. There is just something totally oddball about beating a monster with a rainbow coloured fish that you have just leapt into the air and caught.

But there is more to *Weird Dreams* than simple arcade entertainment. Rainbird are pushing hard the fact that it is an adventure as well. Some of the puzzles are quite tough — requiring a good hard look at everything on screen and a bit of lateral thinking. There is also a correct order in which things have to be done and places visited.

Some of the scenes in the game have a haunting nightmarish quality about them. The little girl in the garden for example. So innocent and sweet playing ball beside the flower beds — but what's that behind her back and what is happening to that ball?

Weird Dreams is also a race against time. Should you survive the giant candy floss machine you will find your self in the fairground where you confront a giant wasp. You can escape from it this time by dodging into the Hall of Mirrors but it is only matter of time — about twenty minutes until he breaks through to get you.

Weird Dreams provides a unique insight into the workings of a game designer's mind. Hermann Serrano had been to the dentist the week *Weird Dreams* was conceived — hence the toothiness of the monsters. There is also a chicken — like monster that was inspired by a bird defrosting on fellow author James Hutchby's kitchen table. Coding *Weird Dreams* did nothing for getting rid of the duo's nightmares though. They are both still petrified of wasps.

This is all very well, it's good fun, has excellent graphics and sound effects but one question comes to mind to anyone who, like me, saw *Weird Dreams* at the PC show last September.

Chomp.

cont.

FULL WARNING STATUS: CONDITION RED

BLASTEROIDS

AMIGA SCREEN SHOTS

THRUSTER • LAUNCH!
WARRIOR • LAUNCH!
SPEEDER • LAUNCH!

STRAIGHT FROM THE ARCADES COMES *BLASTEROIDS*. TENGEN'S CLASSIC MIX OF ONE OR TWO PLAYER ACTION. WITH FULL POWER-UPS, RIP-STARS, SHIELDS, DOUBLE-UP AND MORE, THIS IS *THE* COIN-OP CONVERSION OF 1989.

AND BEWARE – MUKOR AWAITS!

COMING SOON FOR COMMODORE AMIGA £24.99; ATARI ST £19.99; C64 SPECTRUM, CPC AND MSX DISK £14.99, CASSETTE £9.99.

image works

© 1987 TENGEN. ALL RIGHTS RESERVED. © 1989 MIRRORSOFT LTD. ALL RIGHTS RESERVED.

HEADWAY HOUSE, 66-73 SHOE LANE, LONDON EC4P 4AB. TEL: 01-377 4645.

LEAF-BLA

Reviews

WEIRD DREAMS

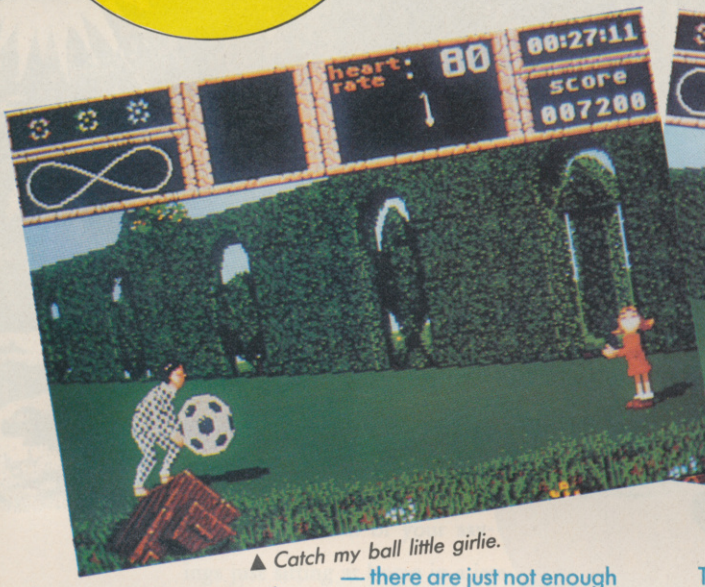

▲ Catch my ball little girlie.

▲ The knife comes out if she gets bored.

What's new? There just doesn't seem to be enough dreams to get through. The ones that are there are fine — but most of them we have seen before either at the PC Show or on Motormouth. It's not as if Motormouth only shows you a small percentage of the dreams — it shows you most of them.

The game does have several challenging and well thought out puzzles, with a sting in its tail at the end of the game BUT — there are just not enough scenes to discover. Part of the reward in playing any arcade adventure is to explore it and find out what graphical delight is locked behind the next door. I have a feeling that gamers are going to discover *Weird Dreams'* secrets a little bit too quickly.

In fairness to the authors, there are some new things in there — like the demonic lawn mower in the garden and fish tank in the keyboard scene, and the best end-game trick I have ever seen.

That said, I cannot get away from an overall feeling of anti-climax. If only they had given us a bit more of the same — perhaps by adding another disk or two. As it stands in the game play value for money stakes I am not sure you are getting full value.

EUGENE LACEY

UPDATE

The ST version will be on sale in a week's time followed by the Amiga a month later, and Spectrum and C64 versions in June. A PC version is also in development — though not due for launch until the Autumn.

ST

GRAPHICS	83%
SOUND	70%
VALUE	49%
PLAYABILITY	60%
OVERALL	**59%**

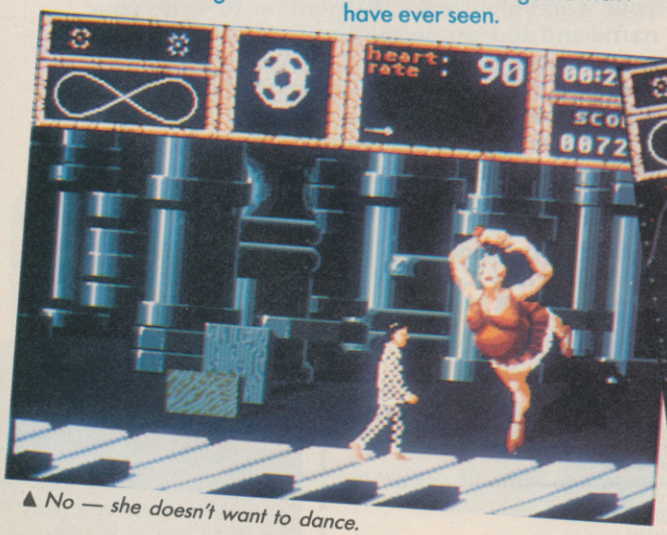

▲ No — she doesn't want to dance.

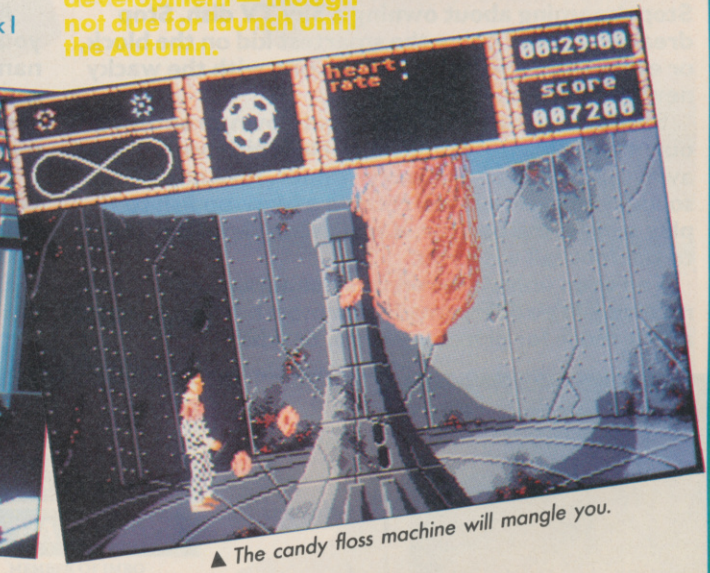

▲ The candy floss machine will mangle you.

WEIRD DREAMS COMPO

Stop dreaming about owning a Sky TV dish. Stop dreaming about being the smartest kid on the block, or even down your street — the one with the wacky new TV channel.

Stop dreaming about it and get down to entering our Weird Dreams competition in which we will give away a Sky dish to the lucky winner. Five not quite so lucky runners-up will receive a blow-up fish to play with in the bath or, if you live in Grimsby, take to the football with you.

Ten even unluckier runners-runners up will receive a Weird Dreams/Motormouth T Shirt. How about those for prizes — weird, or what?

All you have to do to win is send in a picture of your worst nightmare. Remember to write your name and address on the back of your drawing. We can only return drawings if you enclose a large stamped, addressed envelope. And if you don't have nightmares just use your imagination.

Our poutliscious Art Supremo Andrea 'Scalpel' Walker will judge the competition and her decision will be final. Your entry must reach us no later than April 16 1989.

Entries to Ooooh What a Nightmare Compo, C+VG, Priory Court, 30-32 Farringdon Lane, London EC1R 3AU.

Name.....

Address.....

.....

.....

SMARTER THAN A POCKETFUL OF CASH.

A BarclayPlus account is a brilliant new way of saving for anyone 14 and over.

You can apply for a special cash dispenser card so you can get at your money whenever you like.

And instead of your savings just sitting at home in a jam jar, with BarclayPlus they'll earn you a good rate of interest as well.

So get down to your local Barclays branch now and find out how easy it is to open a BarclayPlus account.

Once you've got your card you can say goodbye to jam jars forever.

+++ YOU'RE BETTER OFF TALKING TO

BARCLAYS

MEMBER OF IMRO

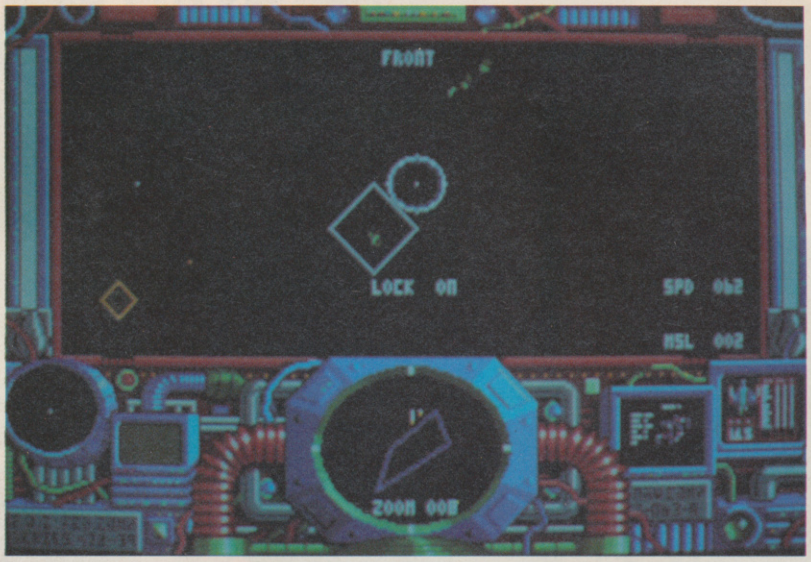

► GREMLIN GRAPHICS
► ATARI ST/AMIGA, £29.99

Well, it's been two years in the making, but the space flight simulation which the pundits reckoned would wipe the floor with *Elite* has finally arrived.

FEDERATION OF FREE TRADERS

Now, here's the paradox. Paul Glancey, reviewer and part-time *Elite* fan is presented with the game which will, he is assured, change his life. Said reviewer plays game, but does not leave the computer with a euphoric grin on his face. So, what went wrong?

There's no denying that, on paper at least, FOFT provides everything — and I mean EVERYTHING — that a space simulation pilot could possibly want. FOFT is played in simulated space which is the equivalent of 18 trillion light years across. This space contains some eight million planets to explore and trade between, each with its own set of physical and cultural attributes. "Wow!" you're thinking. Well, cool your jets, baby — there's more.

Your ship is kitted out with a computer through which you can save and load games to and from disk, view a ship library and access the SIMPLE line editor which lets you fill 16K of memory with your own computer programs written in a miniature programming language.

Further to these, the computer lets you access Galnet, a kind of interstellar communications system through which you can transmit and receive messages to and from FOFT HQ and other traders, order spare parts for instant delivery to your ship and arrange the sale and purchase of merchandise.

Trading is as prominent a feature as it was in *Elite*, but the range of commodities is rather larger in FOFT, running to 28 items in six categories. The price of each is determined by the attributes of the planet, as you would expect, and changing supply and demand causes prices to fluctuate as you watch, so there is even a timing element to trading success.

If you would prefer to live by

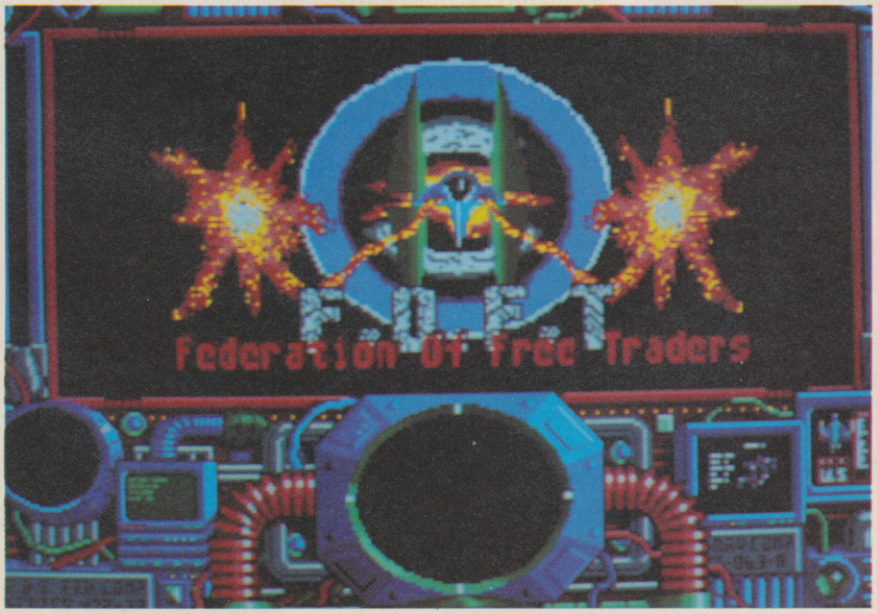

the laser, there are seven weapons of varying strength classifications available for connection to your ship's three weapons systems. Some of the more exotic armaments are Sand Dispensers, which lay clouds of sharp sand particles to cut pursuing enemies to shreds, drones, which fly at your wing-tips until you release them, and then they hunt down the nearest hostile ship and destroy it, and Gauss Guns, which use magnetic induction to shoot pieces of scrap metal at a target in front of you.

Once you're tooled up and ready for action, it's time to get some purpose in your life. Get on to Galnet, dial up FOFT and they will hunt through your records and give you a mission suited to your combat rating (which, incidentally, runs from cadet, through the ranks, to admiral as you complete missions). Co-ordinates of your destination planet are then fed into your navigation conputer.

Selecting the NavComp displays a 3D map of the spiral armed galaxy you're in, and once you've finished spinning it around with the joystick you can zoom in on your current location and lock in a course. That done, you can undock from the space station and prepare to enter hyperspace.

Once you're back in real space your 3D RADAR is lit up with traces from nearby craft. The scanner is similar to the one in *Elite*, with dots on coloured stalks indicating the relative position of other ships. The red traces are enemy craft, and these usually show up on a passive Warning Radar as they lock missile targeting beams on you.

Combat is one respect in which FOFT does not resemble *Elite*, basically because it is heavily flawed. First you have to locate your enemy, so naturally you check your RADAR, zooming in to about X5 magnification to get an uncluttered view of your surroundings. At this magnification, enemy ships fly a very fast, and apparently random course around a point halfway between your ship and the edge of the scan, which is just out of visual range. This makes them impossible to sight until they break and start a high speed strafing run on your ship. Trying to place a shot at this stage is more a matter of luck than skill, because by the time you've swung around to face the laser blasts which are vapourising your shields, the enemy ship is out of sight. Give me the tense dogfighting tactics of *Elite* any day.

The alternative to fighting is to talk your attacker out of killing you (you can't run away, incidentally, because your ship doesn't fly fast enough, and the Time Skip interplanetary jump drive doesn't operate when there are enemy craft in the vicinity). To do this, you have to deactivate your weapons systems and go into communications mode, which displays an orientation bar at the centre of the main screen. If you can manoeuvre an enemy ship into this sight, you are given its twelve digit Galnet ID code, so you can contact him. Well, you can contact him if you: select the main computer; type NET to select the communications software; key in your own twelve digit ID, or alternatively type HELP then enter your name; press T to transmit; type in his twelve digit ID (you remembered to pause

TION OF
ERS

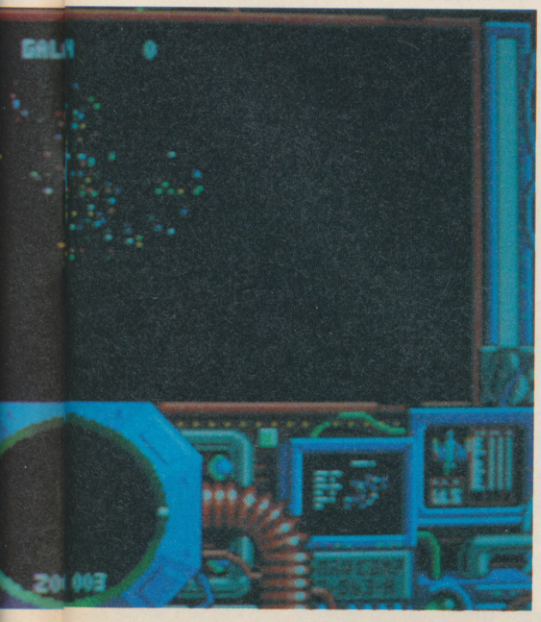

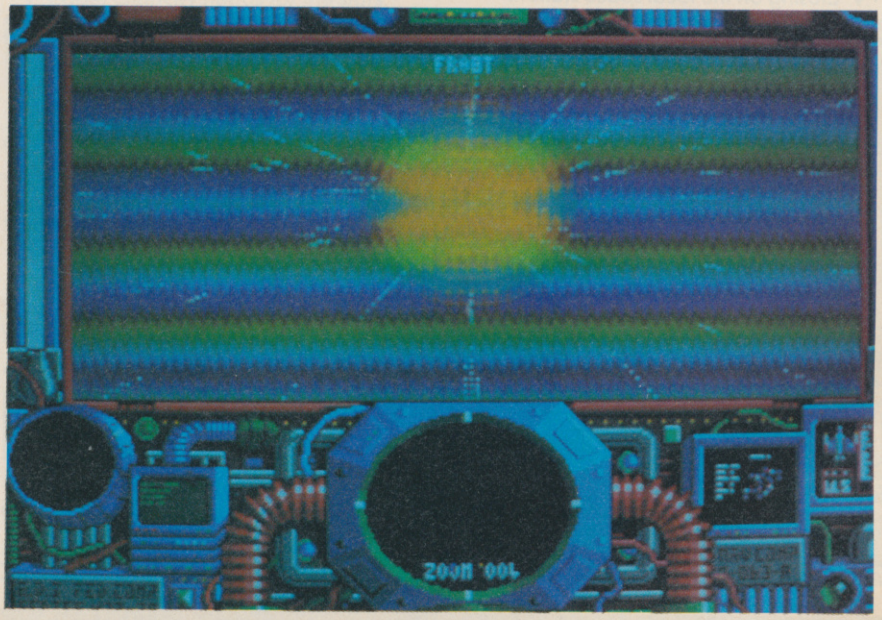

transmit; type in his twelve digit ID (you remembered to pause the game and write that down, didn't you?). Then, IF you get through before he's blasted you to fragments, you can indulge in conversation with a semi-intelligent computer simulation of an alien gossip.

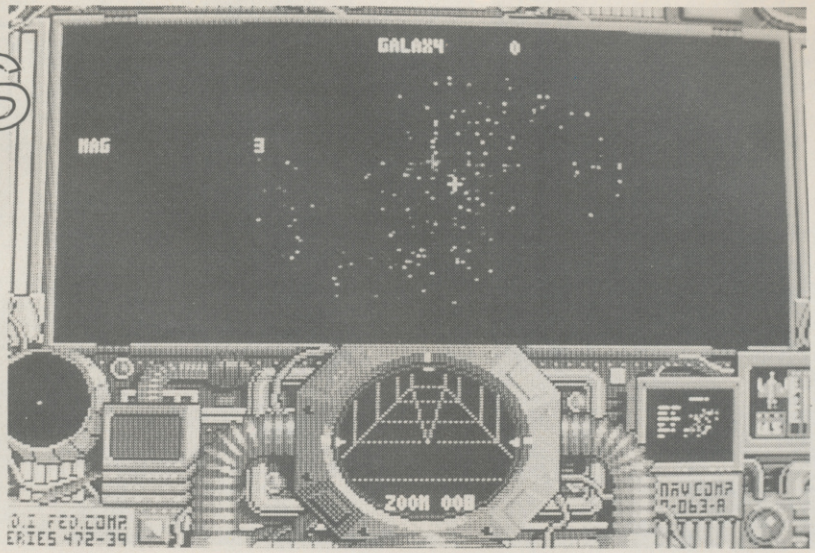

▲ *The NavComp displays its 3D galactic chart.*

FEDERATION FREE TRADE

have neither the space or the yardage of typewriter ribbon to detail the key-strokes necessary to buying a ton of ferrous metals (clue: after getting into Galnet, it takes 15 to buy then get back to the computer, the type NET (why you need to access Galnet to evaluate the contents of your own ship is a mystery to me), type in your twelve digit ID or type HELP then your name, hit the I key and you're there. Only another ten key-presses and you're back to the flight window. Trading is an even lengthier process, but I

spaceship, flying through interplanetary space you wouldn't see the stars move, and in fact you'd have to be going flipping fast just to see the planets move. In his quest for realism, the programmer has observed both rules, and the upshot is no feeling of movement at all. To get yourself between planets quickly, you're supposed to use the Time Skip Drive, but that deactivates as soon as a red blip appears on the RADAR, and the abundance of enemy craft means you can only Time Skip for half a second before

Almost good, that is.

If only the problems were restricted to those described above, but alas, they are not.

An inventory screen is always handy to have. In Elite you press a function key and there it is. As befits a more "realistic" program, FOFT's inventory facility is more difficult to access. First select

main screen). Look, I'm sorry to go on about this, but the computer is one of the game's key elements and it's such a chore to use that it quickly becomes irritating to have to write down codes, type them out, then wade through menus to get where you want to be.

Realism also claims a victim during flight. If you were in a

▼ *Closing on the local space station.*

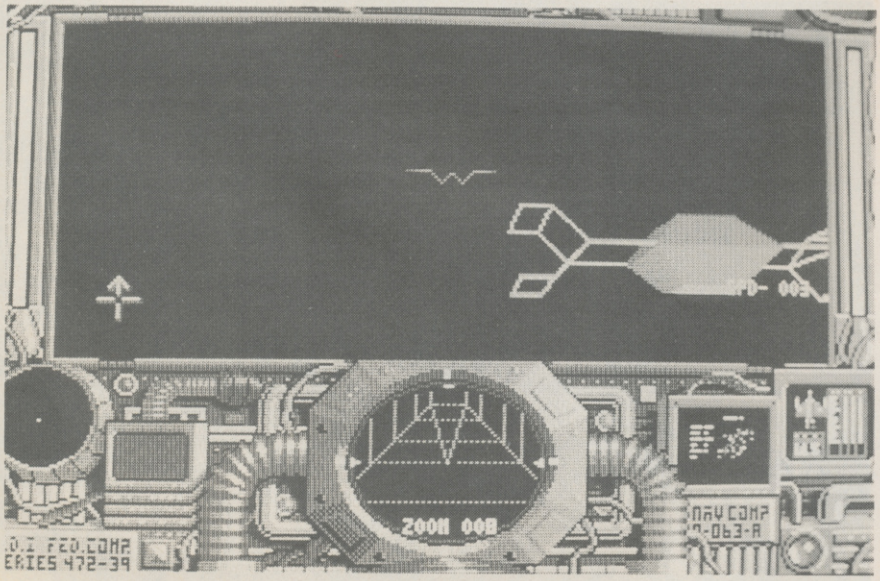

▼ *All systems fully functiona, cap'n.*

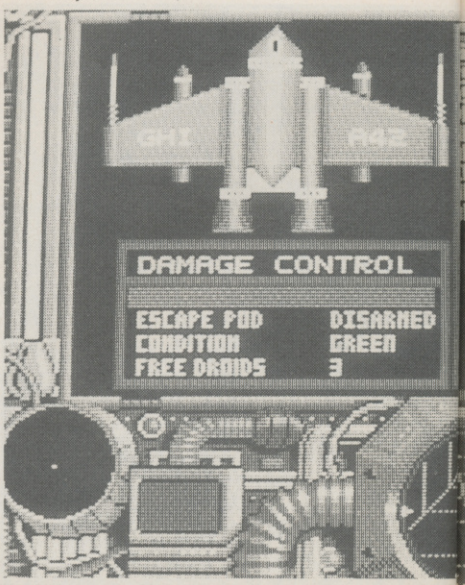

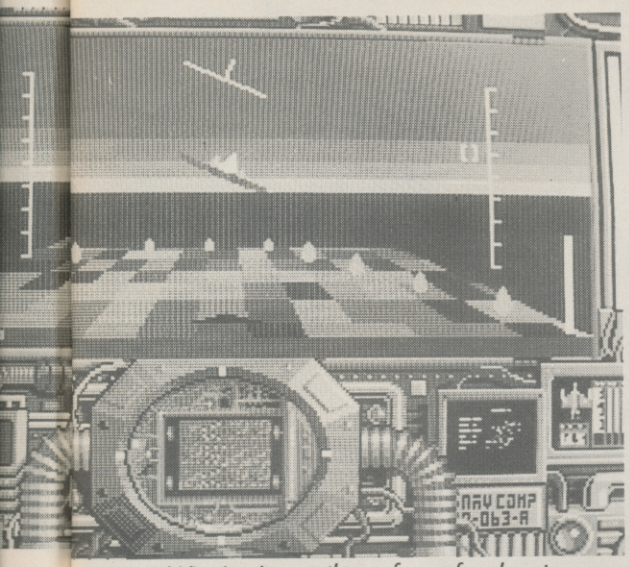

▲ *Winging it over the surface of a planet.*

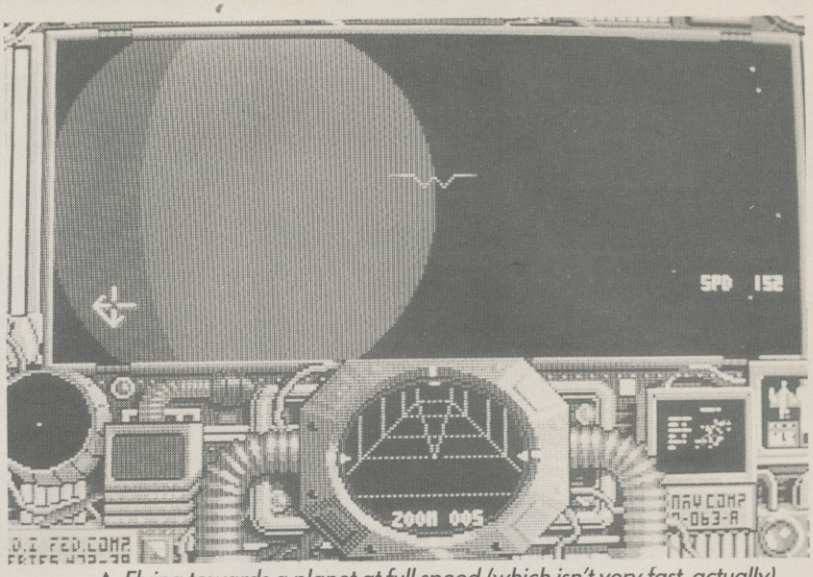

▲ *Flying towards a planet at full speed (which isn't very fast, actually).*

TION OF DERS

you have to stop. To continue, you must destroy all enemy ships in range, and I've already told you how difficult that is. Consequently, any progress you make is very slow.

Speaking of slow, I might mention the planet-landing section. If a mission necessitates you taking a trip down to a planet surface, you are treated to a 3D scrolling Virus-type landscape littered with gun emplacements which take very accurate pot-shots at your ship. Your goal in this section is to follow an arrow to a runway where you can land and trade. Unfortunately, to reach the runway you have to fly at high altitude, doing very little apart from watching a distance meter counting down the miles to go to the runway. This goes on for about five minutes before the runway hoves into view, then you have a frantic ten seconds trying to line up your ship (you can't control your speed in this stage) before you fly past the runway and have to start again.

It really grieves me to have to criticise FOFT further, but I'm afraid I must make reference to the game manual, which runs to only 28 pages. This might sound like a lot to read through, but it leaves a lot of detail out. If you feel the need to program the computer (I can't see anyone needing to, but let's just imagine) you have a whole six and a half pages of reference information to help you, which is nowhere near enough. The manual also compares different types of engine and weapon using arbitrary figures with no units, so their meaning is lost.

The signs are that after many months of thinking up brilliant game concepts and producing technically excellent graphic sequences, the final touches were rushed, ruining the gameplay totally, I'm afraid that the programmers haven't realised that the more complex you make a game, the more effort you have to put into making it easy to operate. Unfortunately, FOFT's ship systems are so user-unfriendly that it is a real chore to play.

Even after a week of concentrated play, I have yet to break through the frustration barrier with this game. It has to be one of the greatest disappointments of recent months, and at thirty quid I would recommend any interested gamers to take a very long look at it before buying.

PAUL GLANCEY

ST

▶ GRAPHICS:	78%
▶ SOUND:	69%
▶ PLAYABILITY:	46%
▶ VALUE:	49%
▶ **OVERALL:**	**44%**

UPDATE

The Amiga version should be out as you read this. It will feature sampled sound effects and twenty tunes on a music disk, which should be an improvement over the nineteen unatmospheric melodies which acompany the ST version.

▼ *Cadet Glancey heads for the stars.*

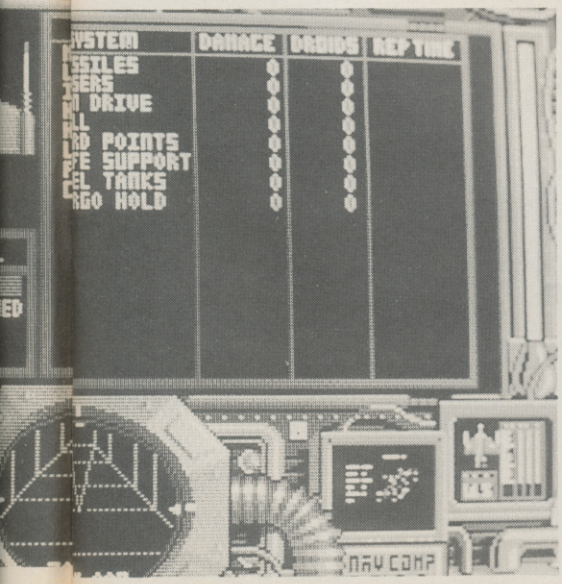

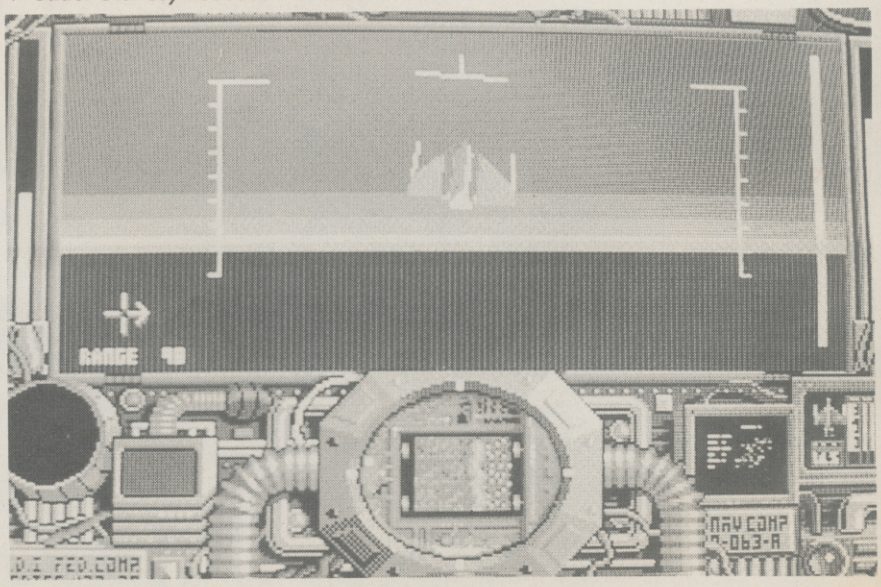

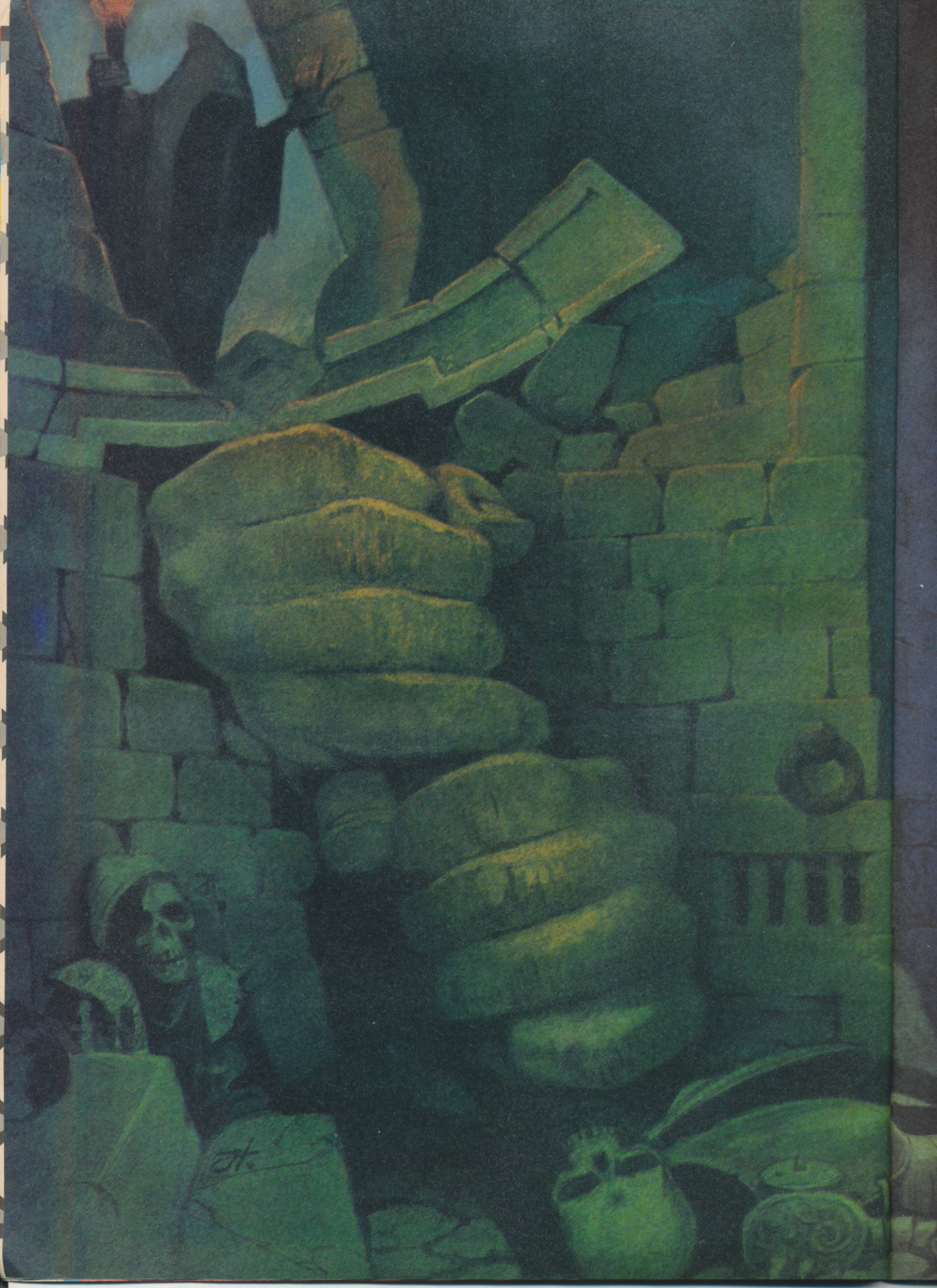

The next thrilling step into infinite adventure.

Congratulations mortals. You have survived the perils of Castle Mammon. Now a boundless new adventure begins as you descend even deeper into the dark abyss. Who knows what newly created terrors you may encounter as you enter an ever transforming terrain of thrilling combat. For this is the realm of F.I.S.T. 2, in which you embark on the quest of your life in search of a magical prize of great worth: "The Rings of Allion."

Again your journey begins peacefully in the Black Claw Tavern, when suddenly a fraught figure bursts through the door. It is the Sorcerer Allion. He has lost his five all powerful Wizard Rings, snatched from his very fingers during the night by Demon Prince Kaddis Ra's Rapscallions. This prize they have borne off and hidden deep within the many levels of the Digga Maze, a newly unearthed section of the endless dungeon, beneath Castle Mammon.

Allion needs you to rescue his rings from these forbidding depths and return them to him. But it's a race against time, for the dreaded Death Watch Patrol is constantly at your heels. You have but minutes to find a Crypt of Sanctuary before they track you down. Escape with your booty and Allion will shower you with pure gold.

Tread carefully champions, for new horrors prowl the chill shadows of this freshly unearthed domain, a labyrinth that magically changes shape every thirty days. But you are not alone, for Allion is with you in spirit, telepathically guiding your blade.

Will you emerge triumphant? Or will you be swallowed for eternity within the winding belly of this infinite maze?

Step forward. Answer the call of Allion and descend deeper into the darkness.

0898 800 877

Steve Jackson
presents

F·I·S·T·2
Fantasy Interactive Scenarios by Telephone

The Rings of Allion.

YOUR NEXT THRILLING STEP.

MF MULTI FREQUENCY PHONES RECOMMENDED. CALLS CHARGED AT 25P PER MINUTE CHEAP AND 38P PER MINUTE PEAK AND STANDARD.
FOR YOUR FREE ADVENTURER'S PACK, SEND S.A.E. TO:- COMPUTERDIAL LTD., 7 LEAPALE ROAD, GUILDFORD, SURREY GU1 4JU.

Reviews

POPUL

GAME OF THE MONTH C+VG

► ELECTRONIC ARTS
► ST/AMIGA £24.95

It's great fun being a God, you know. Sitting there on a cloud, looking down on all your devoted followers, occasionally lobbing a thunderbolt at an unbeliever's bum — or even doing the odd miracle every now and then to boost flagging church attendances. Yes, it's certainly fun being a God — take it from me, I've been one.

I've also been a bit of a devil, and I enjoyed that too. Giving those goodie two-shoes Gods a run for their money and generally disporting myself in a thoroughly wicked and loathesome manner.

And you could be either a God or Devil too if you play Electronic Arts' latest game, 'cos that's the sort of game it is — a deity simulator. Yes indeed! In this wholly original and unique game, you can become an ultimate being of good or evil and exercise your divine powers over early civilization.

At the start of a game three options are presented: custom, tutorial and conquest. The first allows you to change over sixty game parameters, and choose to play against another human, an Amiga, or set two Amiga characters against one another. Tutorial simply explains the game, and conquest starts the game proper.

The objective is very straightforward. Playing a being of good or evil, the player simply has to ensure that his or her followers survive and conquer the people that follow the opposing God or Devil. However, doing that is far from easy.

The screen display looks pretty confusing at first, but well-written things out, and once you get into the game it all becomes very quick and easy to control.

There are two main displays; the largest one shows a close-up portion of the map, while a smaller one at the top left of the screen shows the entire map and the location of

▲ *Is this Norfolk?*

▲ *A desert world.*

▲ *Enemy settlement.*

LOUS

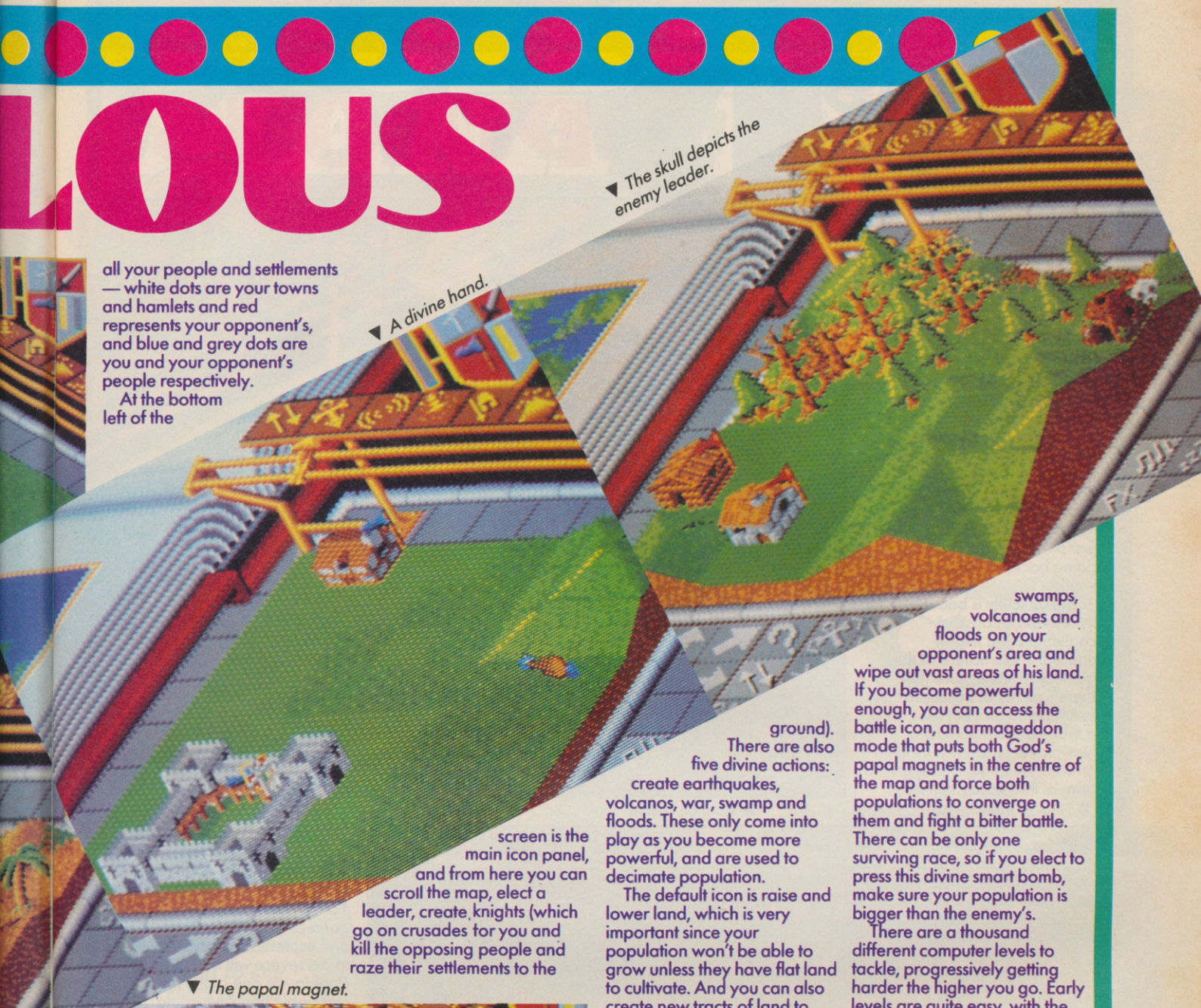

▼ The skull depicts the enemy leader.

▼ A divine hand.

all your people and settlements — white dots are your towns and hamlets and red represents your opponent's, and blue and grey dots are you and your opponent's people respectively.

At the bottom left of the screen is the main icon panel, and from here you can scroll the map, elect a leader, create knights (which go on crusades for you and kill the opposing people and raze their settlements to the ground).

There are also five divine actions: create earthquakes, volcanos, war, swamp and floods. These only come into play as you become more powerful, and are used to decimate population.

The default icon is raise and lower land, which is very important since your population won't be able to grow unless they have flat land to cultivate. And you can also create new tracts of land to allow your people to cross seas and conquer neighbouring islands. So, to get going make your lands as flat as possible.

The other four icons give you some control over your people: 'go to papal magnet' makes people head to where your religious icon is planted, 'settle' sends your people forth to explore and colonise new lands, 'gather together' makes your people look for each other and combine to become stronger and fight then settle is the same as settle, but your people look for the enemy to attack before settling down.

As your people's civilization becomes more powerful, so do you, and you're able to create swamps, volcanoes and floods on your opponent's area and wipe out vast areas of his land. If you become powerful enough, you can access the battle icon, an armageddon mode that puts both God's papal magnets in the centre of the map and force both populations to converge on them and fight a bitter battle. There can be only one surviving race, so if you elect to press this divine smart bomb, make sure your population is bigger than the enemy's.

There are a thousand different computer levels to tackle, progressively getting harder the higher you go. Early levels are quite easy, with the opposing God unable to create earthquakes and the like, but as the enemy becomes more aggressive, strategy and thought come to the fore as you attempt to outwit the other God. It's certainly tough going, with the computer having some very mean tricks up its pious sleeve.

One of the many impressive features of *Populous* is the presentation — it's absolutely superb. The manual is informative, but isn't heavy going, and the on-screen presentation is utterly brilliant. It's obvious that the programmers have thought long and hard over this aspect of the game, and it has paid

▼ The papal magnet.

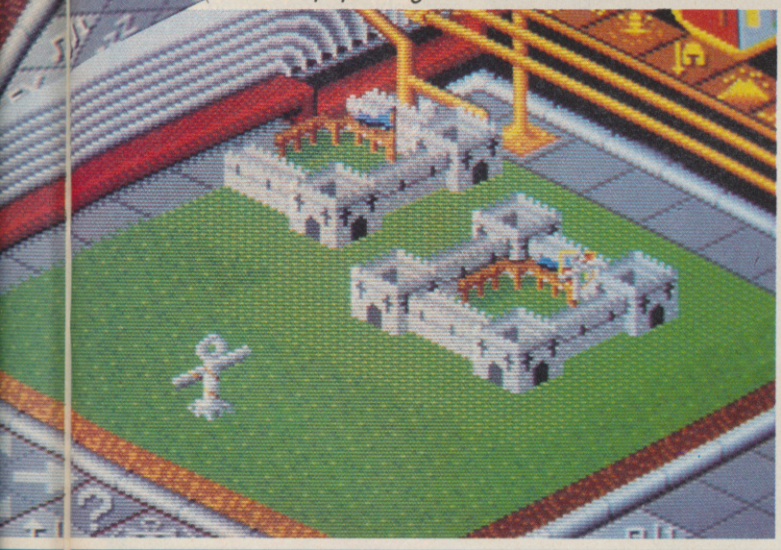

POPULOUS

dividends. While the gameplay itself is very deep and has many, many facets, it's very easy to use and gives a feeling of total control and freedom within the game.

The graphics and sound are excellent, combining to create a convincing atmosphere, and the whole thing hangs together to produce one of the most addictive games I've played in years — I was kept glued to the Amiga for hours on end when I first played it, and have been going back to it regularly for weeks.

The difficulty is beautifully set to keep up a constant challenge, and the unpredictable nature of the gameplay makes sure that there's plenty of nasty surprises to keep you on your toes. And a thousand levels AND a two-player mode (via modem or datalink cable) giving lasting appeal that should run into months.

▲ *It's a bit chilly!*

▼ *One of many option screens.*

I'd class *Populous* with *The Sentinel* as a classic computer concept, and think that it's one of the best games available on 16-bit. Some may find the gameplay a little too abstract and esoteric, but those willing to persevere will find that *Populous* is one of the most enjoyable and rewarding games to appear on a computer.

It's divine in every sense of the word.

JULIAN RIGNALL

AMIGA

▶ GRAPHICS	90%
▶ SOUND	87%
▶ VALUE	90%
▶ PLAYABILITY	97%
▶ **OVERALL**	**96%**

UPDATE

Only an ST version is planned at the moment, and should be identical to the Amiga to all intents and purposes.

FOOTBALL MANAGER 2

Expansion Kit

... PLAY THE GAME, BUT BEND THE RULES

NOW YOUR FAVOURITE FOOTBALL MANAGEMENT GAME IS EVEN MORE MANAGEABLE!

"FOOTBALL MANAGER 2 EXPANSION KIT IS A MUST FOR THE THOUSANDS AND THOUSANDS OF FOOTBALL MANAGER 2 FANS."

"I'm proud to say that **FOOTBALL MANAGER 2** has been in the Gallup charts for 35 weeks."

CBM 64/128
£7.99t – £9.99d
AMSTRAD CPC
£7.99t – £9.99d
AMIGA **£12.99d** · IBM PC **£12.99d**
ATARI ST **£12.99d** · SPECTRUM 48/128K **£7.99t**

© 1989. Copyright Prism Leisure Corporation plc. All rights reserved. Unauthorised copying, lending or resale by any means strictly prohibited.

Addictive

Addictive Games is a division of Prism Leisure Corporation plc. PRISM LEISURE CORPORATION PLC, Unit 1, Baird Road, Enfield, Middlesex EN1 1SJ.

Reviews

DENARIS

▸ US GOLD
▸ AMIGA £19.99.
▸ C64 DISK £14.99

"Hey-up," you're thinking, "this looks a bit familiar." And well it should do, for in a previous incarnation this was the lawsuit-lumbered *R-Type* "clone *Katakis,* and, hoo-whee, the stories I could tell you about that one, matey! Anyway, after Activision pulled the rug on *Katakis,* US Gold were a bit loath to drop a game which had attracted such rave reviews, so they shipped it back to theprogrammers at Rainbow Arts with instructions to alter it so that it could be rereleased without reviewers like me saying, "Cor blimey, it's *R-Type.*" *Denaris* is the result.

In case you missed the game first time round, here's the gen. You're put in the ejector seat of a heavily-armed space-glider, ouring the surface of the planet Denaris and using your mighty armament to rid it of the nefarious cyborg monstrosities who have recently moved in. It's played in the familiar horizontally-scrolling shoot 'em up format, with the usual extra weapons to bolt on and stonking great monsters to pump laser bolts into at the end of each level. Pretty standard stuff, eh? Nothing yer average legal department could object to there, is there?

Hmm, well, there are still signs of the game's roots, most notable of which is the weapons pod which you can atch on the front of your ship. But still there are just as many eatures taken out of the original, the most notable of *those* being the lack of a beam-up facility, allowing you to hold down the fire button then release a really powerful shot. Hence, if *Denaris* is going to win friends among the arcade players' fraternity it's going to have to do it more on its own merits than on those of *R-Type.*

Will it succeed? Well, after several days of concentrated play on the Amiga version, I think I can ay that it will. The gameplay is very ast, with a disconcerting number of aliens packing out the screen at all times. *Denaris* is one of those games in which you have to learn where the next wave of nasties is coming from, as it's very dangerous to be caught out of position. If you do die in the middle of the level, you lose your weapons, but the generous programmers have arranged for thepod and bouncing laser to appear

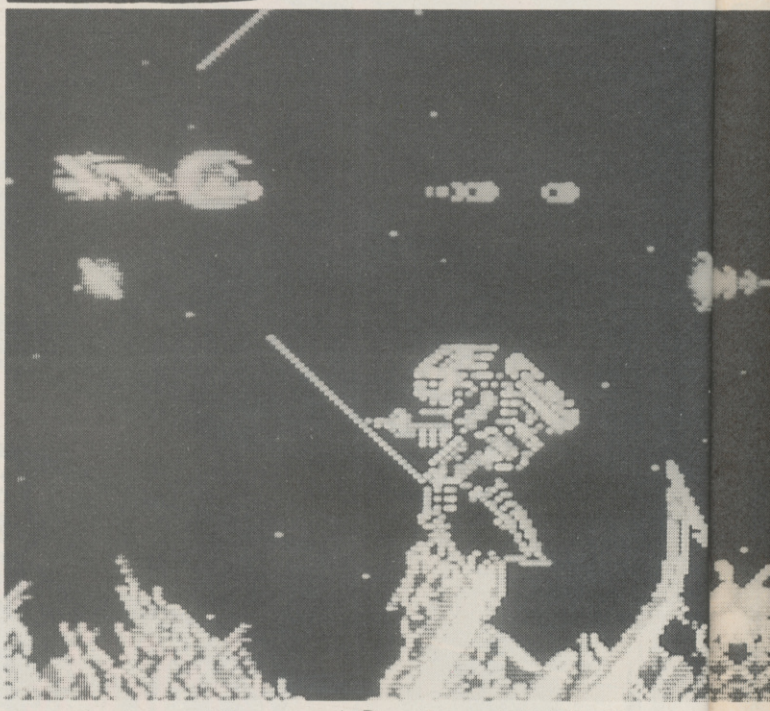

▲ *Denaris — not at all like R-Type.*

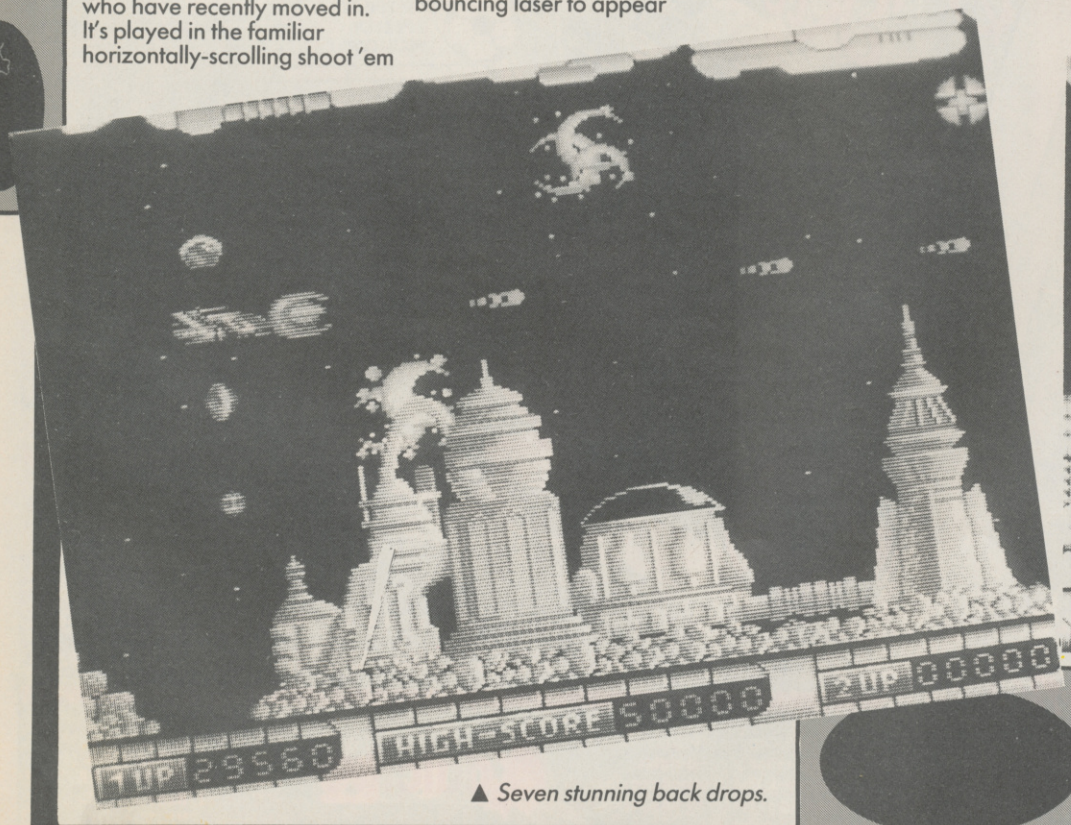

▲ *Seven stunning back drops.*

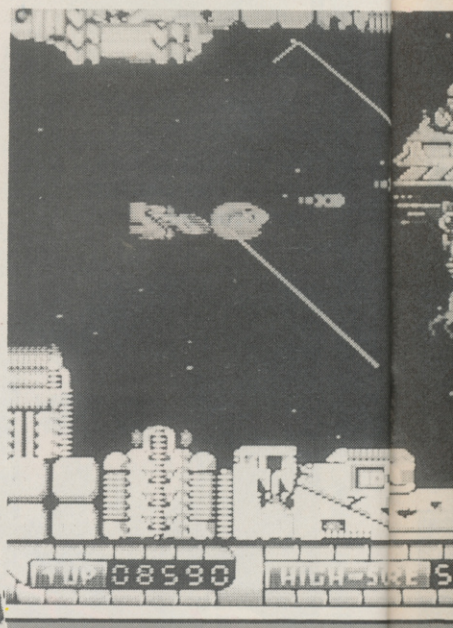

ARIS

almost straight away, which is a big help.

Some of the extra weapons, such as the aforementioned bouncing laser, obviously come from *R-Type*, but *Denaris* makes no attempt to copy the helix or terrain-following lasers, no does the pod behave in the same way.

It's a pity thsere's no pick-up providing rapid fire, as the game is a real thumb-buster, and one which shoul definitely be played with your joystick auto-fire switched on. One item which aused much consternation was the speed-up, which gives your space-glider a hefty kick forward as soon as you collect it — triff and brill, but the sudden loss of control is bad news if you're coming to a solid obstafcle!

Oh, but who am I to gripe about shallow fopperies like these on such a good-looking game? Graphically, *Denaris* is very smart, sporting some slick-looking spacecraft to torch and seven detailed backgrounds to fly over. Not is the in-game sound lacking, for your ears positively ring to a cacophony of blasting noises to keep your nerve endings raw and your trigger finger enraged! Ooh, getting a bit carried away there, but it is rather good in that department. The music isn't bad either, but I wasn't impressed by the end of game tune which sounded like the title theme to a BBC schools programme.

It's probably not a good idea to compare *Denaris* with *R-Type*, because it is much more of a mindless blast, lacing *R-Type's* strategic position 'n' fry gameplay, which the real *R-Type* player lives for.

PAUL GLANCEY

AMIGA

▶ GRAPHICS	83%
▶ SOUND	75%
▶ PLAYABILITY	85%
▶ VALUE	86%
▶ OVERALL	85%

UPDATE

There are no plans for any other versions apart from C64 disk which has twelve levels in comparison to the Amiga's seven. It is up against much stiffer competition on the 64, the market being awash with horizontally-scrolling shoot 'em ups on that machine, but the Rainbow Arts team seem to know what they're doing so the game should be well up to scratch.

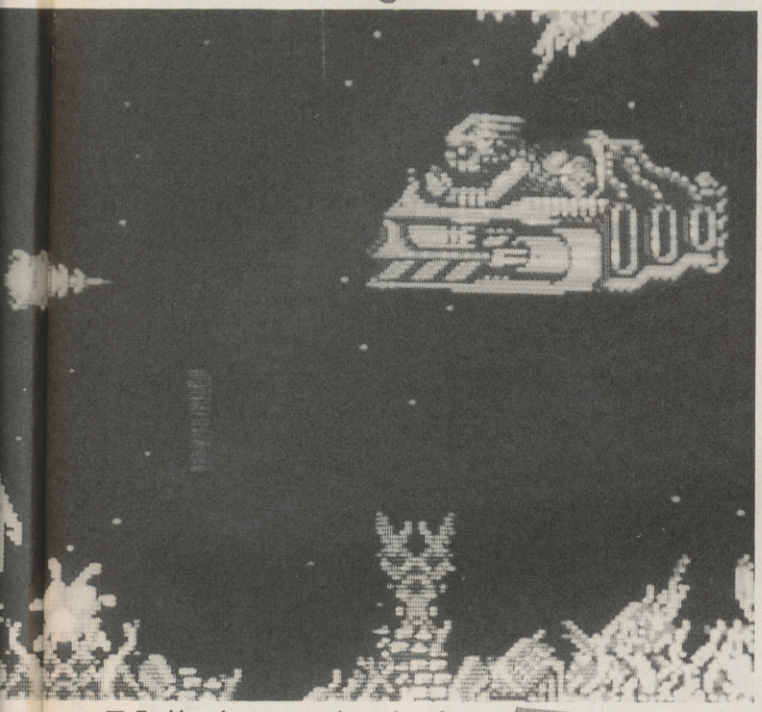

▼ *End level nasty — takes a bit of beating.*

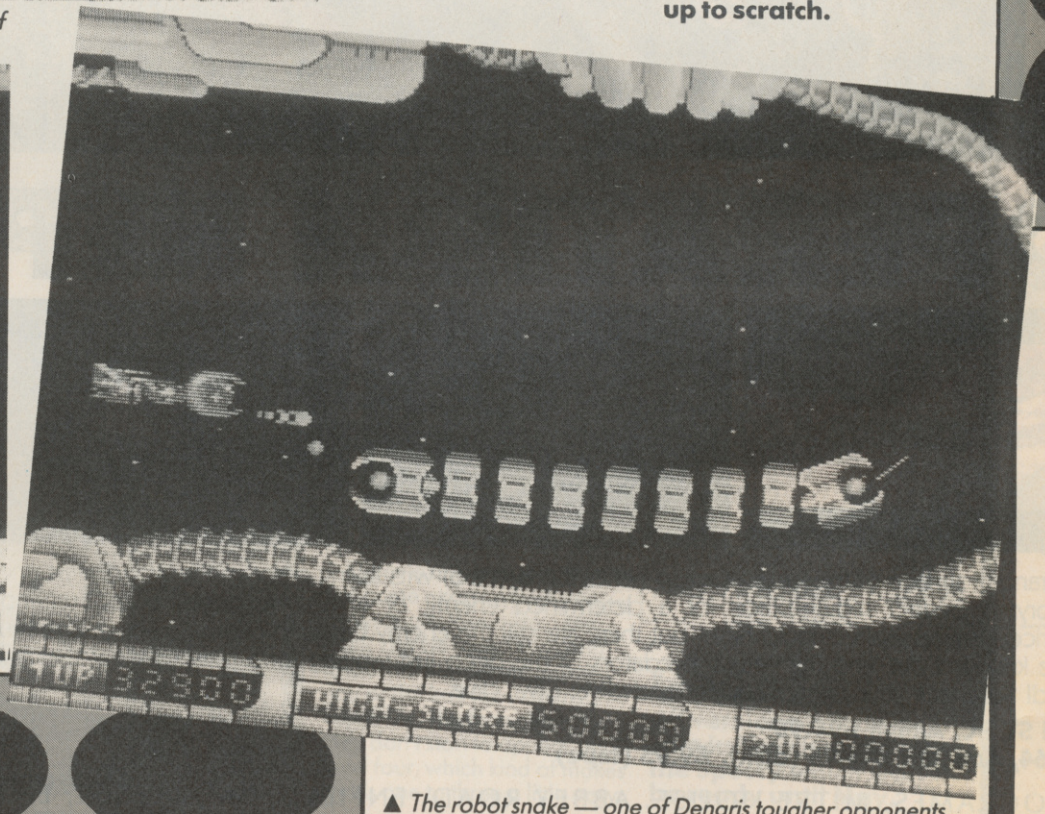

▲ *The robot snake — one of Denaris tougher opponents.*

OPERATION NEPTUNE

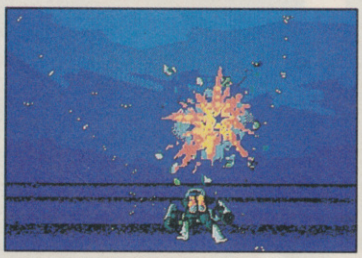

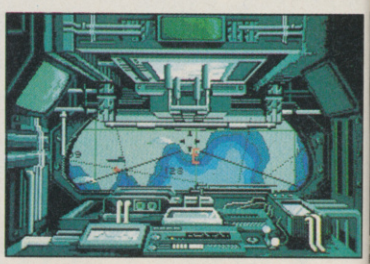

The tranquil surface of the Pacific Ocean belies the battle of wits taking place in the world's last unexplored territory. A perfect hiding-place for a determined enemy, or is it? Your jet-bike and technologically advanced bathyscaphe should help, but there are still the enemy bases to destroy, lines of communication to be knocked out, and the natural predators of the deep just waiting for a tasty snack at the first sniff of blood! So check your oxygen supply, and dive, dive, dive...

Atari ST, PC, Amiga £24.95
CBM64, Amstrad £14.95 (disk), £9.95 (tape)

INFOGRAMES, MITRE HOUSE, ABBEY ROAD, ENFIELD, MIDDLESEX, EN1 2RQ.

INFOGRAMES

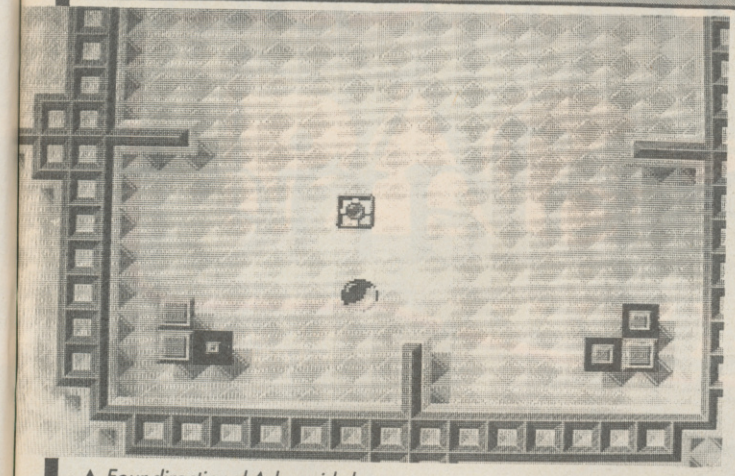

▲ *Four directional Arkanoid clone.*

TITAN

▶ **TITUS**
▶ **SPEC CASS £8.99,**
C64 CASS £9.99,
DISK £14.99,
AM CASS £9.99,
DISK £14.99,
ST £19.99,
AMIGA PC £24.99.

Here's something you don't normally see. An original Titus game. This game is not a rip-off of any recent arcade or popular computer game. In a way it's a bit of a *Breakout* clone, but only in the most basic terms. The sad fact is, it's miles worse than anything else they've ever done.

Titan is almost the exact opposite of what you would think it is from the title. In my mind, the title *Titan* automatically made me think of something very big and imposing, like some hideous alien force about to take over the galaxy. *Titan* is an eight way scrolling *Breakout* variant.

You control a small block set in the middle of the screen which is positioned somewhere within a maze of bricks. Some of the bricks are destructible. Some of the destructible bricks dissappear when you run into them. The other destructible bricks have to be destroyed by other means. What other means? The most innovative game idea ever. You have to hit them with a ball. A ball is normally found banging around somewhere in the maze. You have to bounce the ball off your bat in such a way that it hits the bricks and destroys them. Knock out all the bricks and it's on to the next level.

There is only one way that I've come across where you can actually lose a life. Little skulls can be found knocking about on later levels. Should you or the ball touch them, you lose a life. The funny thing is, they don't start to appear until level four, which kind of makes levels one to three a little easy. Easy is too big a word. If I said that I got to level three without actually moving the joystick, I wouldn't be lying.

Graphics are pretty bad on all formats. The screen scrolls at a very fast, smooth rate. This wouldn't be a bad thing were it not for the highly detailed backgrounds, causing quite a bit of eye distress to all who witnessed it. The Amstrad graphics are, funnily enough, way, way better than the Amiga's. At least the Amstrad version has got colour. The Amiga verson is, believe it or not, more or less monochrome.

Sound is blip-blip-blip on the Amstrad and some 'heard it before, probably on another Breakout game' drum samples on the Amiga.

As a game it's far too fast to be playable. Not fast as in joystick wrecking, but fast as in 'help-I-don't-know-what-I'm doing' fast.

Dull, Boring, Badly Programmed, Unplayable, Graphically and Sonically Average. DBBPUGSA. If you take some letters away and change a few, they make the word average. Says it all really.

TONY DILLON

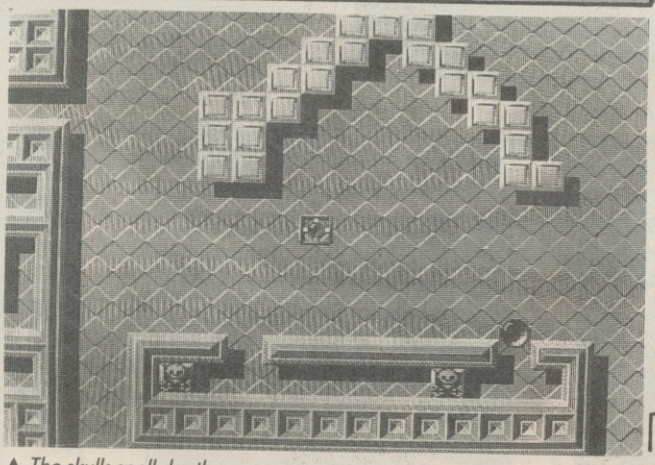

▲ *The skulls spell death.*

▼ *Patterns change — but gameplay doesn't.*

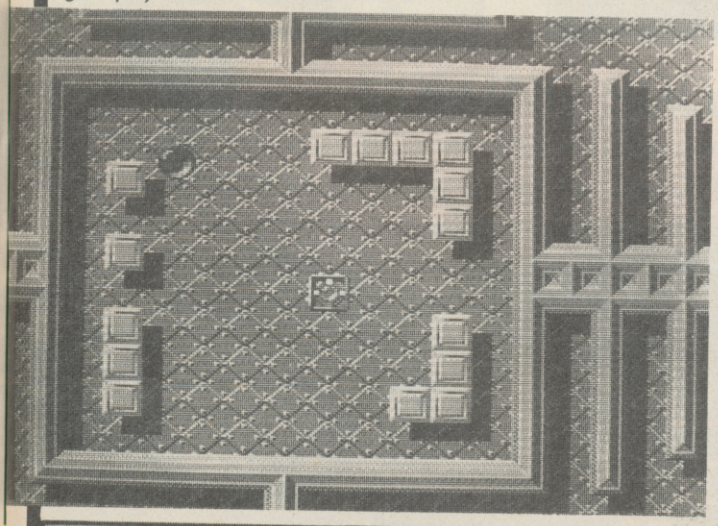

AMSTRAD

▶ GRAPHICS	68%
▶ SOUND	60%
▶ VALUE	67%
▶ PLAYABILITY	32%
▶ **OVERALL**	**57%**

AMIGA

▶ GRAPHICS	51%
▶ SOUND	40%
▶ VALUE	29%
▶ PLAYABILITY	32%
▶ **OVERALL**	**37%**

UPDATE

All versions will be on sale in March apart from the Speccy which won't be ready until May.

Save a Princess, save the planet, save £3.

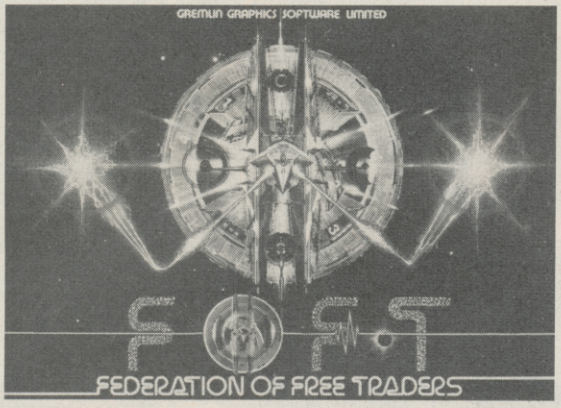

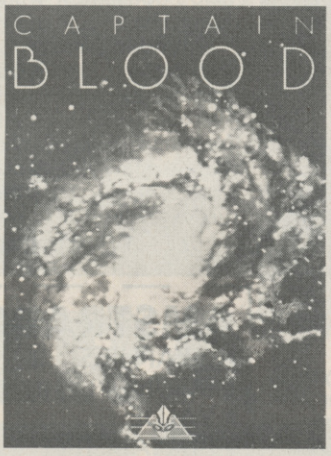

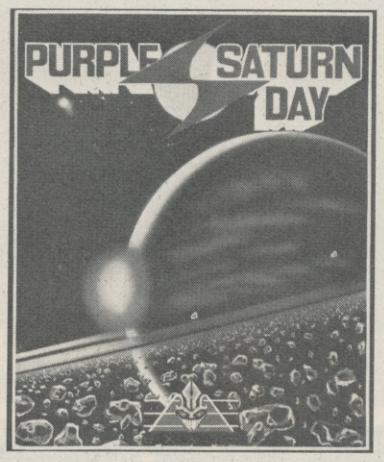

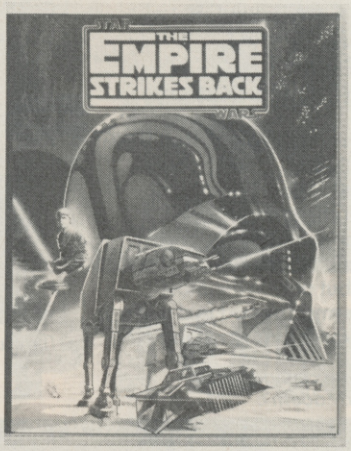

'Tis a noble offer.

Buy any two software titles for £7.95 each or more at Boots, and we'll demand £3 less of your fortune than usual.

Our coffers are laden with games in all formats (from ancient gems to the best new releases).

But make haste, this heroic gesture ends on 1st April. Available at larger stores only, subject to stock availability.

A better buy at Boots

PAC-LAND

TM and ©1984
NAMCO Ltd.

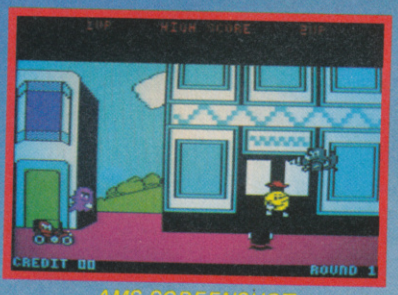

AMS SCREENSHOT

SPECTRUM SCREENSHOT

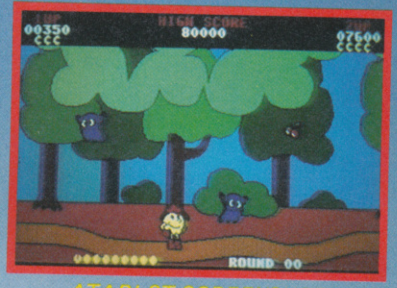

ATARI ST SCREENSHOT

C64 SCREENSHOT

PAC-the world's most famous computer character is back.

There are many imitations but only one original PAC-LAND.

This superb conversion of the internationally famous coin-op is not to be missed.

COMING SOON!

TM and ©1984 Namco Ltd.
©1989 Grandslam Entertainments Ltd.
12-18 Paul Street, London EC2A 4JS.

GRANDSLAM

Available on:
Atari ST and Amiga £19.95
C64 and Amstrad CPC Disk £14.95
C64 and Amstrad Cassette £9.95
Spectrum £8.95

VINDICATORS

DOMARK
▸ SPEC/AMS/C64 £9.95
▸ CASS, £14.95
▸ DISK, ST/AMIGA £19.95

At the last PC show, Domark pulled off a very neat deal with Tengen, Atari's coin-op division, and secured the rights to five of their newest games: *Xybots, Toobin', Dragon Spirit, APB* and *Vindicators* — which is the first to appear.

The Vindicators coin-op is one of my favourite arcade machines, and I've been waiting for the computer versions to appear in the hope that they're faithful renditions of the original machines. And I'm glad to say that the ST and Amstrad versions definitely are.

The game is set in the far future. The all-powerful Tangent empire is slowly and inexorably conquering the galaxy, and the only thing between them and complete domination are two brave and heroic tank commanders, who have decided to take on the might of the whole empire single-handed.

The Tangent organisation is spread over fourteen different space stations, each one comprised of five levels. The objective is to enter each station and destroy its control centre situated on the fifth level. In the fourteenth station control centre resides the Tangent Boss, a giant squid-like monster that has to be blown away to save the galaxy.

At the start of the mission, one or two-player mode is selected. After that one of three starting levels is chosen, which has an appropriate points and star bonus awarded depending on the difficulty selected. I'll tell you more about stars in a minute.

When a level has been chosen, the action begins. The proceedings are seen in forced perspective 3D, a bit like *Gauntlet*, with the tanks moving up the screen blasting everthing that moves. The screen scrolls vertically, and also horizontally if the play area is wider than the screen.

▼ *A veritable minefield!*

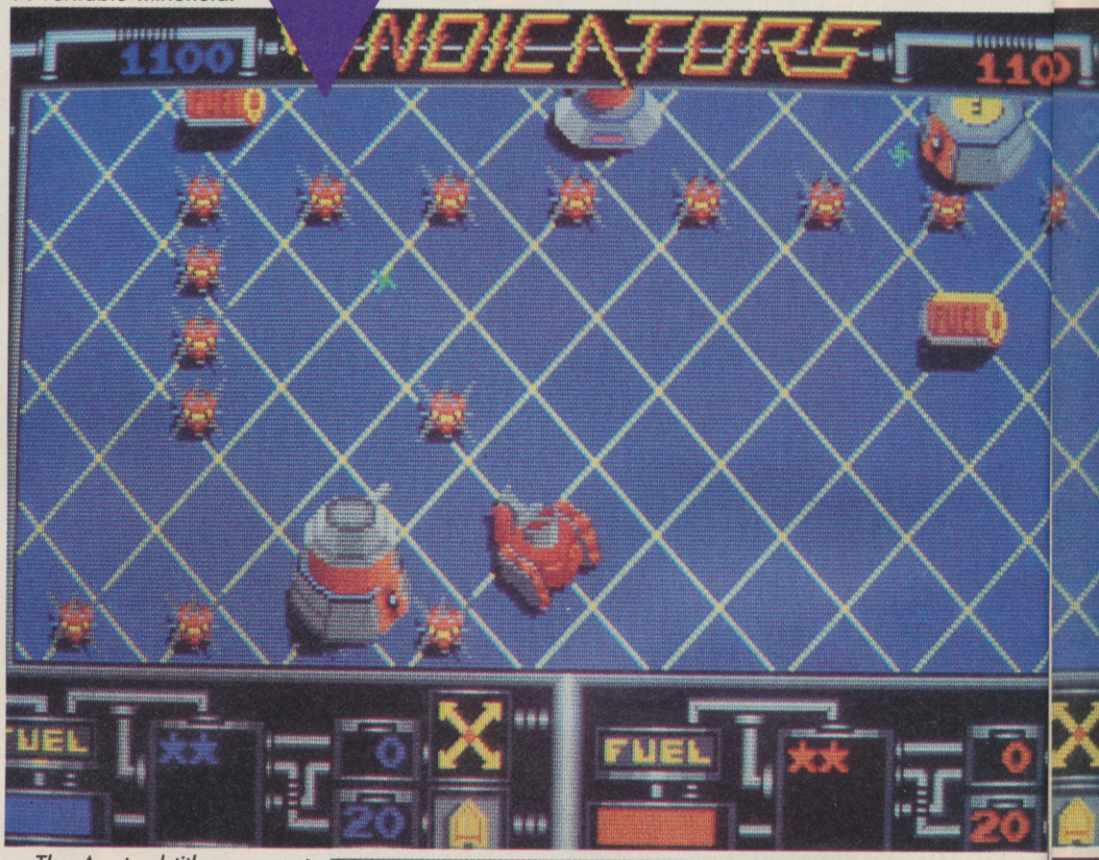

The Amstrad title screen. ▶

The stations are all well defended, with gun emplacements and enemy tanks infesting the landscape. All shoot at the intruders and attempt to wear down their fuel is supplies with repeated hits. The tanks can shoot back with their own guns and take out the oposition for points. On later levels super tanks, flying saucers, huge gun emplacements, mines and electical barriers are incorporated into the defence system, making the going very tough indeed.

Stars are found scattered liberally throughout the space station, and can be collected and used to buy extra features for the tank — which are vital if

C+VG HIT!

CATORS

▲ *Boomshanka!*

the mission is to be completed (you can get up to 40 stars if you start on a higher lever).

There are a wide range of power-ups, shields being the most useful. These lessen the effect of a hit — although are themselves depleted, requiring extra shields to be bought when they run out. Extra shot range, extra shot power and speed ups can be bought to increase the ability of the tank, as well as armour plating — the only thing missing is turret rotate, which is impossible to implement on computer.

Homing missiles and bomb cannons are available, a mere five stars for ten of each, and are very useful when you hit strong opposition. Homing missiles whizz around obstacles and corners to hit their target, while bomb cannons are heavy duty shells which decimate everything within the vicinity of its impact zone.

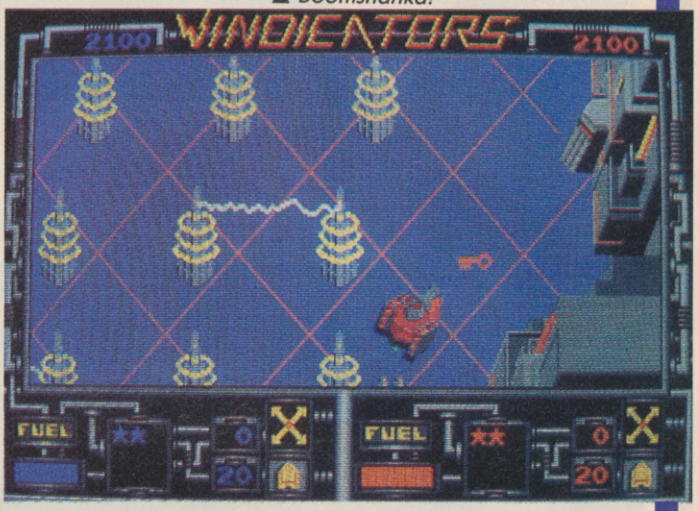

▲ *Pick up the key and go to the exit*

▼ *A single Amstrad tank attacks*

Stars can also buy warps to later levels — and give bonus points into the bargain.

Shields, bomb cannon, homing missiles and extra fuel capsules are also found dotted around the place, and come in very useful when times are tough.

To finish each screen, the tank commanders have to locate either a red or blue key, which open up the exit ports to the next level. So as soon as you've picked up a key, make a bee-line for the exit. When both tanks are safely through, the score gained on that level is displayed, and extra fuel is added in relation to it, so the more you score, the more fuel added to your supply. After that the power-up screen is displayed so the players can buy extra features before the next level begins.

On every fourth level is found the control centre entrance, an orange building which the tanks enter by blasting a hole in the side. Once inside the tanks are given a short time limit to collect any power-up goodies within and beat a hasty retreat to the exit before the whole place explodes.

The multi-limbed Tangent boss lives on the last level, and puts up one hell of a fight as he and the tank commanders slug it out in a final do-or-die confrontation. It's a tough fight, and be prepared for a rather nasty suprise . . .

The ST version of *Vindicators*

▼ *Heading for the exit . . .*

Reviews

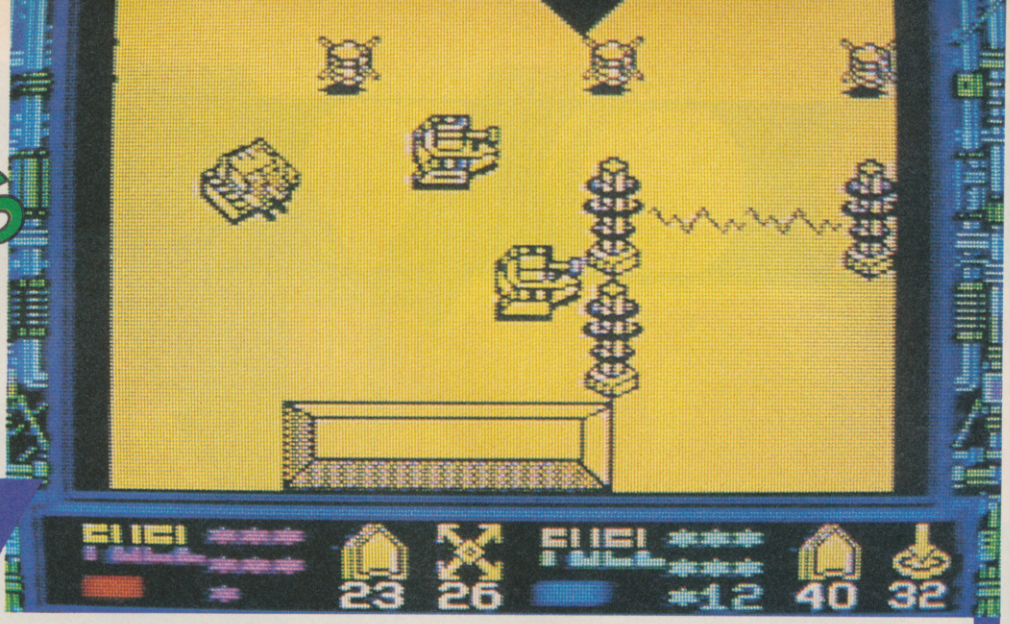

VINDICATORS

▲ *The control centre on level three.*

is a stunning copy of the original machine, which looks identical and plays brilliantly. The graphics are first class, and I especially like the massive explosions, which give you a real feeling of destruction. All the sprites are smoothly animated and finely detailed, and the backdrops are of similar quality.

The gameplay is excellent; it's challenging, tough and very addictive, and the two-player mode adds that competitive edge to increase its lasting appeal.

Amstrad *Vindicators* is also brilliant, with great graphics, sound and playability combining to give one of the best games available on this machine.

If you want a stonking good blast, tank along to your shop and grab *Vindicators*.

JULIAN RIGNALL

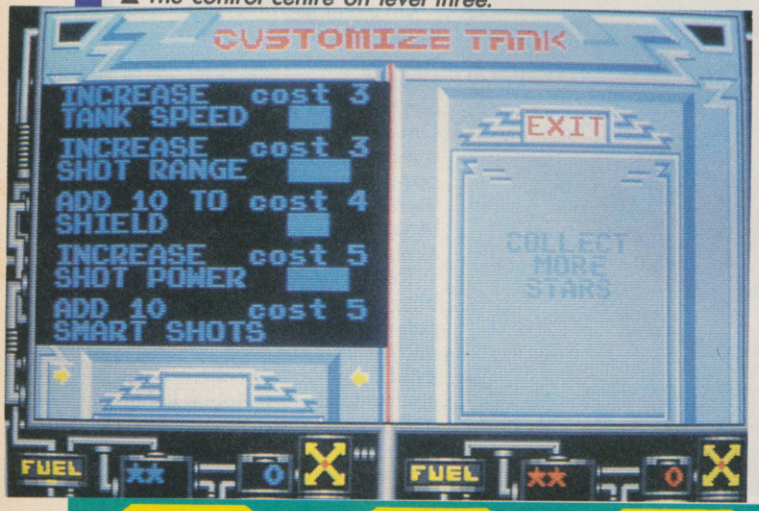

ST
- GRAPHICS 88%
- SOUND 86%
- VALUE 80%
- PLAYABILITY 89%
- **OVERALL 87%**

AMSTRAD
- GRAPHICS 86%
- SOUND 81%
- VALUE 81%
- PLAYABILITY 87%
- **OVERALL 85%**

UPDATE

Spectrum, Commodore and Amiga versions should be available by the time you read this. The Amiga incarnation should be the best of the lot, with better graphics and sound and smoother scrolling, while the Spectrum and Commodore versions are expected to retain the playability of the Amstrad version, but have worse and better graphics respectively. NB: BOTH GAMES ARE HITS!

BYRITE SOFTWARE

COMMODORE 1.99 EACH OR BUY TWO GET ONE FREE

YOGI BEAR, KORONIS RIFT, STARRION, ICE BUSTERS, MOUNTEZUMA'S REVENGE, COMIC BAKERY, HUNCHBACK 2, CHAIN REACTION, JAILBREAK, WILLOW PATTERN, LITTLE COMPUTER, PEOPLE, GREYFELL, ARC OF YESOD, DRUID II, NEITHER EARTH, BRIDE OF FRANKENSTEIN, JUMPIN JIMMY, DEAD RINGER, MOUNTIE MICKS DEATHRIDE, INTERNATIONAL SOCCER CART, DECATHLON, SCARY MONSTERS, SKATEROCK, STARQUAKE, MOONCRESTA, TOMMAHAWK, THE BIG SLEAZE, JET SET WILLY II, CIPHOID 9, ALLIGATA ACTION PACK. SKY RUNNER, KINETIK DIAMOND, THROUGH THE TRAP DOOR, HYPABALL, KUPS, DARK EMPIRE, DANDY, SUPERSTAR PING PONG, CHALLENGE OF THE GOBOTS, WIBSTARS, ZENO, DAVY, PILE UP, DOGFIGHT 2187, ON THE TILES, HYBIRD, AGENT ORANGE, EAGLES, DEATIVATORS, PRODIGY, SHADOW SKIMMER, KRYSTALS OF ZONG, BULLDOG, MAGIC MADNESS, DEATHSCAPE, HYPER BIKER, EXPLORER, NEOCLYPS, DOUBLE TAKE, TEMPLE OF TERROR, GAUNTLET, TEMPLE OF ASPSHAI, COMET GAME, MAX HEADROOM, ENIGMA FORCE, LORDS OF MIDNIGHT, PSYTRON. (PLEASE CHOOSE ALTERNATIVE GAMES TO AVOID DISAPPOINTMENT).

COMMODORE £2.99 EACH

ACTION FORCE, RAID 2000, FALCON RENEGADE LORD, UNBELIEVABLE ULTIMATE SUPERSPRINT, GAMESTAR BASKET BALL, ZYNAPS, BIG NAME BONANZA, DRAGONS LAIR, RAMPAGE, ESCAPE FROM SINGES CASTLE, PLATFORM PERFECTION, EXOLON, COLOUR OF MAGIC, TRAZZ, CONVOY RAIDER, BOULDERDASH CONSTRUCTION KIT, CAPTAIN AMERICA, ARMAGEDON MAN, KARNOV, QUE DEX, TETRIS, HUNTERS MOON, TERRAMAX, DELTA, ANDY CAPP, SPORTING CLASSICS, MAGNERTRON, GOTHIC, CHAMPIONSHIP SPRINT, FRIGHTMERE, SIDEWIZE, RYGAR, QUARTET, NORTH STAR, GALATIC GAMES, TRACKER, MASTER OF THE UNIVERSE, CHUBBY GRISLE, PANDORA, LAZER TAG, TRANTOR, BEDLAM. BANGKOK NIGHTS, STRIP POKER 2+ SLAINE, INTERNATIONAL KARATE + BLACK LAMP, RAMPARTS, SENTINAL, SPY v SPY TRILOGY, MANIC MINOR/ISW II TWIN PACK, REVS +, CHOLO, GAUNTLET 2, FIELD OF FIRE, BATTALION COMMANDER, COMBAT LEADER, BATTLE OF NORMANDY.

COMMODORE COMPILATIONS

6 PACK VOL 2 £3.99 INC
INTO THE EAGLES NEST, BATTY, ACE, SHOCKWAY RIDER, INTERNATIONAL KARATE, LIGHT FORCE.
TRIO HIT PACK £2.99 INC
AIRWOLF 2, GT GURIANS, 3DC, CATABALL
AMERICAN GAMESTAR SPORTS PACK £3.99 INC
CHAMPIONSHIP FOOTBALL, BASEBALL AND BASKETBALL
NOW GAMES 5 £2.99 INC
INTERNATIONAL KARATE, HACKER II, ST HASSLE, REBEL KAT TRAP, PROHIBITION.
COIN OF CONNEXION £2.99 INC
CRYSTAL CASTLES, EXPRESS RAIDER, METRO CROSS, BREAKTHRU.
DURELL BIG 4 VOL II £2.99
SABOTEUR II, THANATOS, DEEPSTRIKE, SIGMA 7.
10 GT GAMES £2.99 INC
AVENGER, FUTER KNIGHT, BOUNDER, FOOTBALLER OF THE YEAR, TRAILBLAZER, HIGHWAY ENCOUNTER, MONTY ON THE RUN, WEST BANK, JACK THE NIPPER, KRAKOUT.

COMMODORE DISC £1.99 EACH

MURDER BY THE DOZEN, GALATIC CONTROLLER,
BALL BLAZER, PRODIGY, CHAMELON, EXPLORER, STARRION, SUPERSTAR PING PONG, FIGHTING WARRIOR, MR ROBOT, INFORDROID, RED ARROWS, AZTEC, POLOR PIERRE, KINTIK, LIGHT FORCE, CAPTURED, SUPERMAN, EMPIRE, ANKH, HYPABALL, VIKINGS, BEAMRIDER, BORED OF THE RINGS, TRANSFORMERS, PITFALL II

COMMODORE DISC £2.99 EACH

BASKETBALL, STARAIDERS II, SUPERSPRINT, RAMPAGE, FIRETRACK, ALLIENS, SUSPENDED, STARCROSS, DEADLINE ZORK II, ZORK III, RIM RUNNER. TOP FUEL CHALLENGE, YOGI BEAR.

COMMODORE MISCELLANEOUS

OUT RUN	£4.95
STAR GLYDER	£4.95
AFTERBURNER	£4.95
DEFENDER OF THE CROWN	£3.95
SIMONS BASIC & SIMONS BASIC EXTN	£14.95
MACRO ASSEMBLER DEVLP DISC	£4.95
10 DS/DD DISC	£5.75
NEOS MOUSE CASS	£19.95
INTRO TO BASIC PTS 1 & 2	£2.99
INT SOCCER CART	£1.99
PITMANS TYPING TUTOR	£2.99
EASY STOCK DISC	£4.95
PERSONAL MONEY MANAGEMENT DISC 64/128/+4	
COMMODORE PSU	£19.95
SUPER BASIC CASS	£2.99
FASSAM ASS DISSASSEMBLER CASS	£2.99
MUSIC STUDIO DISC	£2.99
DESIGNERS PENCIL CASS	£1.99
COMPUTER STUDIES CASS	£2.99
COMMODORE SOUND SAMPLER DISC	
COMMODORE SOUND EXPADER	£14.99 inc p&p
CASS OR DISC	£14.99 inc p&p
MICROCLERK 128 DISC ONLY	£19.95
MICROSCRIPT 128 DISC ONLY	£19.95
GEOS DISC INC GEOWRITE	£9.95

SPECTRUM £1.99 EACH OR BUY TWO GET ONE FREE

ORBIX, SKY RUNNER, WEST BANK, IMP MISSION, BATTLE OF THE PLANETS, SPECGRAFF, REVOLUTION, POLE POSITION, TOY BIZZARE, FIGHTING WARRIOR, BRAINSTORM, ACTION REFLEX, XCEL, BALLBLAZER, SKY FOX, HACKER, KRACKOUT, TWISTER, MERMAID. MADNESS, COSTA CAPERS, JERRY THE GEM, ROUGE, TROOPER, KILLER RING, MOONLIGHT MADNESS, KNIGHTMERE MISSION OMEGA, BIGGLES, RED SCORPION, TRAP, FIFTH QUADRANT, GLAVIN, WIBSTARS, TELADON, HYBIRD, COSMICK SHOCK ABSORBER, DEADRINGER, NEMIS THE WARLOCK, DIAMOND, TEMPEST, BUBBLER, PULSATOR, LIFE OF HARRY, XARO PIZODIGY, THE ELDOLON EXPLORER, DARK EMPIRE, KORONIS RIFT, DOUBLE TAKE, TEMPLE OF TERROR, DEACTIVATORS, BRIDE OF FRANKENSTEIN, TRIAXOS, LES FLICS, TUJAD, SPACE SHUTTLE, DRUID II GYRON, DEATH OR GLORY, AVENGER, NIHLIST, DEFENDER.

SPECTRUM £2.99 EACH

WINTER OLYMPIAD 88, HEADCOACH, COLOUR OF MAGIC, RAMPARTS BLACKLAMP, SLAINE, IMPLOSION, DARK SCEPTRE, CROSSWIZE, TETRIS, BLACK MAGIC, SUPERSPRINT, WINTER GAMES, BASIL THE GREAT MOUSE, DEFECTIVE, JSW 2/MANIC MINOR TWIN PACK, GALATIC GAMES, CHUCKLE EGG, VENMON STRIKES BACK, EXPRESS, UNBELIEVABLE ULTIMATE, THING NEMESIS, BOUNCES BACK, GUADACANAL, JAILBREAK, FREIGHTMERE, LAZER TAG, MEGA APPOCALYPSE, TT RACER, GOTHIC, SAMURI TRILOGY, KARNOV, DRAGONS LIAR, NORTH STAR, BLOOD VALLEY, FALCON RENEGADE LORD, IK + CAPTAIN AMERICA, CHUBBY GRISTLE, CHAMPIONSHIP SPRINT, ZYNAPS, LIVING DAYLIGHTS, MAGNERTRON, TERRAMAX, EARTHLIGHT, RAMPAGE, STARAIDERS II, GB AIR RALLY, SURVIVOR, CHOLO, CHESS MASTER.

SPECTRUM COMPILATIONS

COIN OP CONNEXION INC
BREAKTHRU, EXPRESS RAIDER, METRO CROSS, CRYSTAL CASTLE £2.99
LUCAS FILM GAME COLLECTION INC
THE EIDOLON, RESCUE ON FRACTULS, BALLBLAZER, KOZONIS RIFT £2.99
HIT PACK SIX VOL II
INTO THE EAGLES NEXT, BATTY, ACE, SHOCKLAY RIDER, INT KARATE, LIGHT FORCE, ALL FOR £3.99
FUN PACK 3 INC
THE HULK, LEVITATION, TREMOR, ALL FOR £1.99
NOW GAMES 5 INC
INT KARATE, HACKER II, PROHIBITION, REBEL, ST HASSLE, KAT TRAP, ALL FOR £2.99
GREMLIN COMPENDIUM INC
SHOVE-A-SLEDGE, TIDDLY DRINKS, WOO, SNAKES AND HAZARDS. ALL FOR £2.50

SPECTRUM EDUCATIONAL ALL FOR £1.99 EACH

DANCE FANTASY, KIDS ON KEYS, KINDER COMP,
ALPHABET ZOO, FRACTION FEVER, AGEAN VOYAGE,
MAKE A FACE.

90 GAMES COMPILATIONS JUST £9.95 + £1.50 P&P

INC TIMETRAX, BATTLE OF ANTWERP, SHEER PANIC, GLASS, SOULS OF DARKON, RUPERT AND THE ICE CASTLE, DEFCOM, ROAD TOAD, DR FRANKY AND THE MONSTERS, EVIL CROWN, WIBSTARS, NICK FALDO'S OPEN, METROSTORM, DEATHWAK, ROBBER, YOMP, MICRO MOUSE, INVADERS, DARK EMPIRE, FANTASIA DIAMOND, HOCUS FOCUS, CORE, PETER SHILTON'S HANDBALL MARADONNA, SPECTRON, 3D TANX, HYPERBLASTER, CORRIDORS OF GENON, ZENO, SNOOKER, ARENA, BLOOD 'N' GUTS, ROBOTO, QUETZALCOAK, SPACE COMMAND, LIFELINE, NIGHTFLITE 2, LEGION OF DEATH, STAR TRADER, STRONTIUM DOG, 3D TUNNEL, MUSHROOM MANIA, ESCAPE, FIRESTORM, THE CHESS PLAYER, BOMBER BOB, REDCOATS, DRAUGHTS, CARPET CAPERS, PLANET FALL, GRIDRUNNER, AGENT ORANGE, TUBE CUBE, JAWZ, SHOW JUMPING, MISSION OMEGA, TANTALUS, THE ISLAND, STARFIRE, ATALAS, NIFTY LIFTER, STAR WARRIOR, KNOT IN 3D, RED SCORPION, 3D SEIDAD ATTACK, CAPTAIN KELLEY, MISSILE DEFENCE, TWO GUN TURTLE, ARCTURS, PYRAMANIA, 1994, BILLY BONG, SECTOR 90, OBJECT, HEATROW, SORDON THE SORCEROR, XADOM, REALM OF THE UNDEAD, ZOOT, PANZAR ATTACK, MUMMY MUMMY, NETHER EARTH, GRID PATROL, RR, DOGSBODY, FLYER FOX, OVERLORDS, THE LUDOIDS, TUTANKHAMUN, S.O.S., MOONBUGGY.

SPECTRUM MISCELLANEOUS

ROTONICS WAFADRIVE + 1 FREE 64K WAFA	£17.95 INC P&P
64K WAFAS	£3.50 EACH
SPECTRAL WRITE (WORD PRECESSOR ON WAFA)	£3.95 EACH
ALPHACOM PAPER (BLACK) 5 ROLLS	£10.95 INC P&P
TV AERIAL SPLITTER	£1.50
MONEY MANAGER	£2.99
BRICOM (BUSINESS CONTROL SYSTEM)	£2.99
SPECTRUM POWER SUPPLY 48K	£9.95

BYRITE SOFTWARE
DEPT C+VG
P.O. BOX 589
LONDON
N14 6SJ
01-882 6833

VISA

The Instant Catalog

ALL TITLES IN STOCK

SPECTRUM	CASS
4 Soccer Simulators	6.45
After Burner	6.45
Barbarian II	6.45
Bard's Tale	6.50
Batman - Caped Crusader	5.95
Command Performance	9.99
Cybernoid II	5.50
Exploding Fist Plus	5.25
Fists "N" Throttles	8.75
Football Manager II	5.75
Frank Bruno's Big Box	8.75
Game Over II	6.50
Game Set and Match 2	8.75
Giants	9.99
Gold Silver Bronze	9.99
Heroes of the Lance	7.99
In Crowd - Compilation	8.75
Laser Squad	6.25
Last Ninja II	8.95
Leader Board Par 3	9.99
Mega Games Vol 1	9.95
Mickey Mouse	5.25
Operation Wolf	5.50
Pacmania	5.95
R-Type	6.45
Rambo III	5.95
Return of the Jedi	6.45
Road Blasters	5.99
Robocop	6.25
Savage	5.95
Spitting Image	6.45
Supreme Challenge	8.75
Taito Coin-op Hits	8.95
Techno Cop	5.50
Thunder Blade	6.50
Tiger Road	6.25
Total Eclipse	6.45
Ultimate - The Works	8.95

COMMODORE 64	CASS	DISK
4 Soccer Simulators	6.50	9.25
10 Great Games Vol 3	9.99	11.99
Afterburner	6.95	9.99
Armalyte	6.45	8.75
Barbarian II	6.45	8.75
Batman - Caped Crusader	6.45	9.45
Bombuzal	6.45	8.75
Caveman Ugh-Lympics	7.25	10.50
Command Performance	9.99	10.75
Crazy Cars	6.50	9.50
Cybernoid II	6.45	9.99
Double Dragon	6.50	9.99
Emlyn Hughes Int Soccer	6.45	8.75
Exploding Fist Plus	6.45	8.75
Fists 'N' Throttles	8.75	9.99
Football Manager II	6.45	9.99
Frank Bruno's Big Box	8.75	9.99
Game. Set and Match 2	8.75	11.99
Games: Summer Edition	9.99	11.99
Giants	9.99	11.99
Last Ninja 2	8.75	9.99
Leader Board Par 4	10.99	12.99
Mega Games Vol 1	9.99	10.99
Menace	6.75	12.95
Dragon Ninja	6.75	9.99
Microprose Micro Soccer	9.95	12.99
Operation Wolf	6.45	9.99
Pacmania	6.45	9.99
Rambo III	6.45	9.99
Robocop	6.45	9.99
R-Type	6.45	9.99
Sports World 88	9.99	10.99
Supreme Challenge	8.75	11.50
Taito Coin-op Hits	9.99	12.99
Thunder Blade	6.95	10.99
Tiger Road	6.95	10.99
Times of Lore	6.45	8.99
In Crowd - Compilation	9.99	11.99
Techno Cop	7.45	10.75

ATARI ST	DISK
5 Star Compilation	14.75
Action ST Compilation	11.99
After Burner	13.99
Batman	12.50
Bombuzal	14.75
Captain Fizz	9.99
Crazy Cars II	12.50
Double Dragon	11.99
Dungeon Master	14.75
Eliminator	13.99
Elite	14.75
Falcon	15.50
Flying Shark	14.75
Garfield	11.99
Heroes of Lance AD&D	17.25
Hostages	14.75
International Karate (IK+)	11.99
Joan of Arc	13.99
Leaderboard Birdie	13.99
Leisure Suit Larry II	21.50
Lombard RAC Rally	14.75
Manhattan Dealers	12.50
Mickey Mouse	13.99
Nebulus	13.99
Operation Wolf	11.99
Pacmania	11.99
Powerdrome	17.25
Purple Saturn Day	14.75
R-Type	17.25
Rambo III	11.99
SDI	13.99
STOS - Games Creator	19.49
Speedball	14.75
Spitting Image	11.99
Teenage Queen	11.50
Thunder Blade	13.99
Times of Lore	15.25
Triad Vol 1	17.49
Wanted	11.50

PLANET'S Best Buy EST. 1988

INSTANT, Boston House, Abbey Park Road, Leicester LE4 5AN
Mail Order Only. State Computer's make and model.
P&P: 50p on orders under £5. EEC 75p per title.
Whole World £1.50 per title for Air Mail.
New titles sent on the day of release.

We Accept Express Vouchers

0533 510102

FOR DISK PRICES & NEW RELEASES PLEASE RING US.

N C L REPAIRS

22a Bartleet Road, Washford, Redditch, Worcs B98 0DG
0527-510409

REPAIRS TO ALL HOME MICROS!!

* Quote given before proceeding with repair if wished.
* Free software with every Commodore 16, 64, 128, +4, Amstrad 464, 664, 6128, & spectrum repair
* Guaranteed seven-day return if in the UK
* Repair guaranteed for six months
* Postage & packing included in the price (all returned by Trakbak and compensation fee – Secured Post).
* All Spectrums £19.90
* Commodore 16/64/128/+4 £35.00
* Amstrad 464/664/6128 **FROM** £30.00
* BBC **FROM** £30.00
* Commodore Amiga & Atari ST machines will be quoted before we proceed.

** All cheques & postal orders to be made payable to N.C.L.
* Access payment also welcomed.

And also ex-Rental software for sale. Prices from 50p.

13 CASTLE AVE., ROTHERHAM, S. YORKS, S60 2JN

Joe's

AT LEAST 20% OFF FULL PRICED * TITLES! * Budget Games £1.80 & £2.60

BARGAIN BASEMENT GAMES from ONLY 99p

ENTRANCE

SECONDHAND SOFTWARE ALL ORIGINALS FROM ONLY 50p each ASK FOR A FULL LIST

EXTRA SAVINGS on NEW RELEASES

ALL COMPUTERS CATERED FOR

P&P FREE IN U.K.

SEND LARGE S.A.E. FOR FREE CATALOGUE. (State the make of computer).

POST NO BILLS

JOYSTICKS FROM £4.50

TEL: ROTHERHAM (0709) 829286

TELEGAMES

Europes Largest Stock of Video Games & Cartridges For —

ATARI 2600 · CBS · COLECO VISION™ · INTELLIVISION · SEGA · Nintendo · PC Engine

NEW GAMES NOW IN STOCK

PC ENGINES NOW IN STOCK!

WICO JOYSTICKS FOR NINTENDO IN STOCK NOW

The leading Video game specialists. Send for lists (state make of game)

TELEGAMES, WIGSTON, LEICESTER, LE8 1TE
(0533-880445)

HEY YOU! DOGBREATH!!

said Commander Slimebucket of Galactic Command 'Get me new THALAMUS games!!!'

SANXION the SPECTRUM remix

The biggest blaster is about to hit town! Yes, previously a **NUMBER ONE** smash hit game on the Commodore 64, the brilliant shoot 'em up of all time comes to the Spectrum in a remixed form going beyond the magnificance of the Commodore version.

Sanxion takes your Spectrum into a new dimension of intergalatic warfare with graphics to amaze and sound to astound. Fly over the surface of futuristic earth defending your right to fight as alien hordes sweep down with blazing laser death cannons!! Pit your wits against the perils of the sky!!! YS said "A spectacular shoot 'em up!"

£7.99 cassette £12.99 plus 3 diskette

★★★ COMING SOON ★★★

HAWKEYE ATARI ST & AMIGA

The meanest leanest fighting machine is going to hit 16-bits soon. Level after level of combat action as heroically bronzed Hawkeye rampages through strange lands living with mutant aliens. ZZAP! said "An addictive and beautifully presented shoot 'em up of the highest calibre!!" Gold Medal 96%!

ARMALYTE ATARI ST & AMIGA

Eight amazing levels of galactic conflict in the nightmare that lives beyond the deepest regions of Delta space. One or two simultaneous players can enter the levels full of superb graphics, brilliant sound FX and music. ZZAP! said "This is incredible! A brilliant blaster whose gameplay and graphics knock others for six!!" Gold Medal 97%!

SHARLA MAJOR FORMATS

The adventure with landscaping graphics which takes any keen explorer to lost planets with mystical lands in the search for Sharla. Absorbing and totally atmospheric. Soon on all major 8- and 16-bit formats.

MAIL ORDER

All Thalamus products can be obtained by writing to: THALAMUS, 1 Saturn House, Calleva Park, Aldermaston, Berkshire RG7 4QW. Don't forget there's now a hyper-trendy Thalamus t-shirt available for £5.50; printed black on white (XXL) it features the Thalamus logo emblazoned across the front. Cheques and postal orders only please.

THALAMUS

SWORD OF SODAN

Grasp the Sword of Sodan and feel the true power of arcade action!

Creaking, groaning, shrieking, teeth clenching arcade realism.
Deep dark forests.
Misty, eerie graveyards.
Treacherous, guard-filled streets.
Dare to enter the evil castle, Craggamoore.
Wield your sword through its winding corridors and rank rotting dungeons.
Your story will be the greatest ever told — Your reward will be the greatest ever known!

FEATURES:

- ***Battle with massive animated characters that stand 2/3rds the size of the screen.***
- ***Fight as Hero or Heroine through 11 incredibly challenging levels!***
- ***Study your past performance in Replay Mode! (extra memory required)***

Packed into 3 disks with more than 4 MEGABYTES of detailed graphics and digitized sounds!

Available for Amiga™, Coming soon for IBM® and compatibles, Apple II GS.

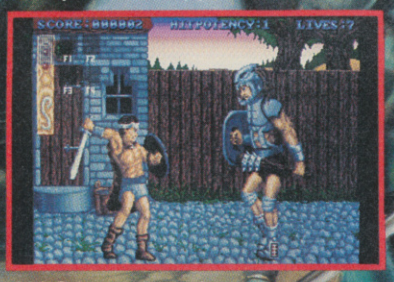

AMIGA screens shown.

DISCOVERY SOFTWARE

Sword of Sodan is a trademark of Discovery Software International Inc. Amiga is a trademark of Commodore Amiga, Inc. IBM is a registered trademark of International Business Machines, Inc.

GAINSTAR — UNIT 1, REAR OF 7 WELLINGTON ROAD, SANDHURST, SURREY GU17 8AW.
TEL. 0252 877431 or 879718.
TRADE ENQUIRIES WELCOME

Dorian 1988 ©

▲ *Sodan features huge characters.*

SWORD OF SO

► DISCOVERY SOFTWARE
► AMIGA £24.99

Blinking sorcerors! They learn a couple of nasty spells and they just take over the place, transmogrifying people left, right and centre and generally subjugating the populace. Zora is one such magician, whose latest victim happens to be your poor old dad! So, it's time to get the ceremonial sword off the mantlepiece and sally forth to Zora's city, hack your way through his nasty lackies, finally to enter his fortress, Castle Craggamoor and do battle with the man himself, thus avenging the death of your father.

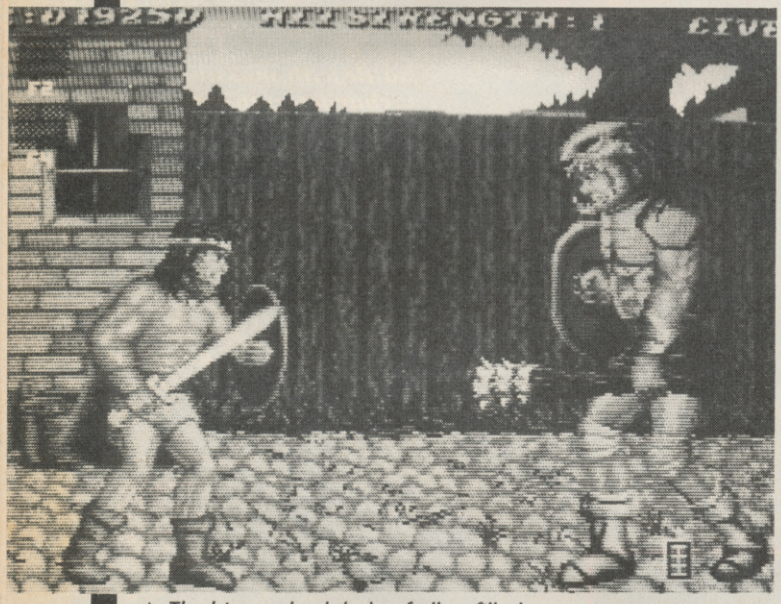

▲ *The biggest bad dude of all — fills the screen.*

Sword of Sodan is a hack and slay arcade game in the grandest of styles. You start the game by selecting either a male or a female warrior as your on-screen persona — (they have identical fighting abilities), then BOOMSHANKA, there you are outside the walls of the city. Have a quick look at the map to check where you are, then you're off.

Your repertoir of fighting manoeuvres is limited to high, middle and low swings — no *Barbarian*-style flying neck chops, unfortunately — and being a lithe young barbarian, you can evade blows by leaping and ducking. Each enemy you come across has a small energy bar at his feet, and each hit you manage to score knocks pixels off the bar, until it disappears completely and your enemy keels over, dead. Your warrior is similarly equipped with an energy bar, as well as a supply of lives which can be replenished by picking up items left behind by recently deceased enemies.

Other collectables include Magic Zappers (essentially smart bombs), magic shield and increased hit strength. You can hold up to four extras at once and activate them individually using the function keys. The extras have to be used judiciously, as certain nasties, particularly the magic-users on the later levels, cannot be beaten without help.

Zora's hench-beings come in numerous forms, starting off as lance-wielding soldiers, then armoroured axe men, followed by club-bearing giants. As you approach the castle, you're faced with scorpion-lizards, vomit-spitting ghouls and, in the castle, wizards who fire lightning bolts at you.

Some of the scenery is just as dangerous. Level two is played on a wooden bridge which has mental spikes popping through it at regular intervals. Even

The little old man with his deadly web. ►

larger spikes make an appearance on level six, accompanied by lava balls which scoot along the ground, stone columns which drop down from the ceiling and moving stepping stones which cross pits of flame.

Getting caught out by one of the spikes is pretty impressive visually — the screen shows the barbarian being impaled through the chest! There are other gory touches throughout the game, the most spectacular one that I've seen being the decapitation of the giant at the end of level three. There are also bloody spurts accompanying succesful sword blows, and sampled moans from dying solidiers.

Indeed, the Amiga's sound and graphics capabilities are used very well throughout, the former being put to work on excellent music, sampled sounds and vocal hints, and the latter producing huge, colourful sprites and lovely,

▼ *Ouch — a spike gets Glancey from below.*

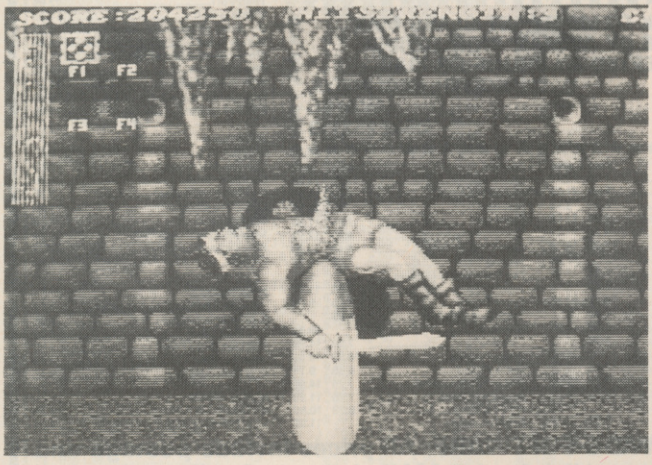

SODAN

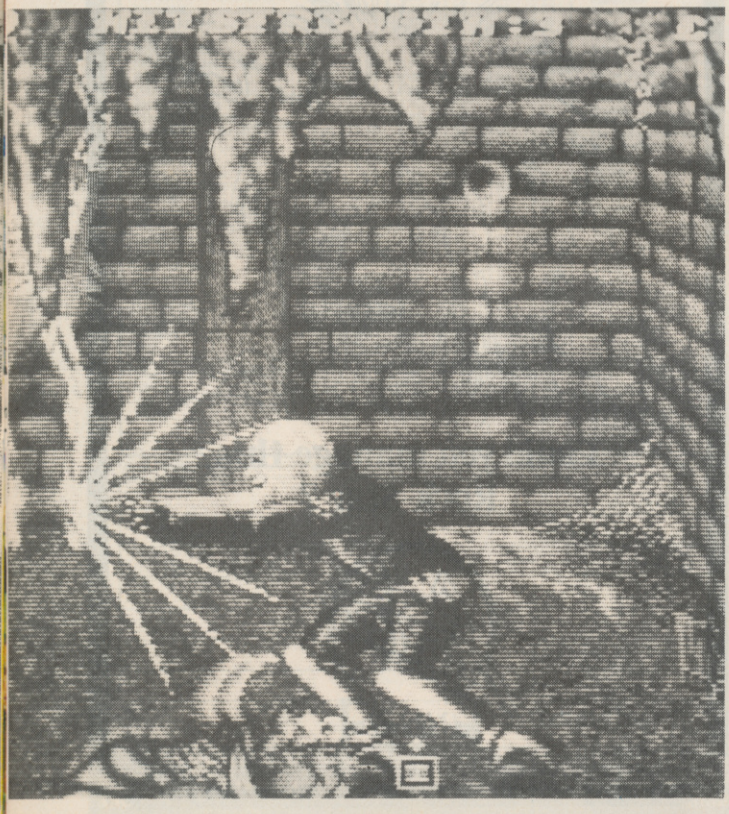

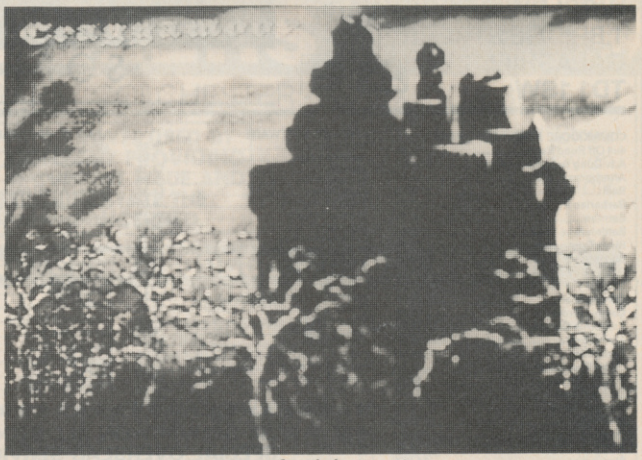

▲ *The eerie castle — your final destination.*

parallax — scrolling backgrounds. The animation is slightly ropey, but I'm a tolerant sort of bloke, and it soon became unnoticeable.

There are one or two gameplay bugbears that I would gripe about, though. The main one is the length of some of the early levels, which, once mastered, take no time at all to complete. The short playing time is offset by lengthy pauses between stages, during which the next part of the game loads from disk, the map is displayed, and you're given a piece of poetry describing the way ahead. All fine the first time around, but when you've played a few games and are keen to get on, it becomes a bit of a pain.

My other complaint is specifically to do with the traps which appear on level six. These take the form of pits which appear out of nowhere, swallowing your warrior before you get a chance to take any kind of evasive action.

Apart from these two things, I was well pleased with *Sword of Sodan*. It's not a complicated game, nor is it terribly difficult to play (things don't get difficult until level eight). I doubt whether it's worthy of the title, "best Amiga beat 'em up" — *IK +* is a more pure example ot expertly-digitised violence — but it's variety kept me at the joystick, and I'll stick with it until the end is in sight. Real case-hardened warriors may find they finish it before they've had their £25 worth, but anyone in the market for a playable, visually and sonically impressive game would do well to check this out.

PAUL GLANCEY

▼ *Serpents of the trees.*

AMIGA

▲ GRAPHICS:	86%
▲ SOUND:	89%
▲ PLAYABILITY:	83%
▲ VALUE:	79%
▲ **OVERALL:**	**85%**

UPDATE

There are vague plans for the ST and C64 version of Sodan, but don't expect them for at least six months.

C+VG HIT!

WORLDWIDE SOFTWARE
1 BRIDGE STREET
GALASHIELS
TD1 1SW

WORLDWIDE SOFTWARE

WORLDWIDE SOFTWARE
49 STONEY STREET
NOTTINGHAM
NG1 1LX

COMMODORE AMIGA SOFTWARE

4x4 Off Road Racing	17.95
Adv Dung & Dragons (each)	17.95
Afterburner	16.45
Baal	13.25
Barbarian II	13.25
Batman	16.45
Battlehawks 1942	19.95
Black Tiger	16.45
Blasteroids	19.95
Buggy Boy	16.45
Butcher Hill	14.35
Chrono Quest	21.95
Cosmic Pirate	14.45
California Games	17.95
Corruption	16.45
Crazy Cars II	16.45
Daley Thompson Olympic Chall	16.45
D.N.A. Warrior	14.95
Dragon Ninja	16.45*
Dragon Scape	14.95
Dream Zone	16.45
Dungeon Master	16.45*
Elite	16.45
Eliminator	14.35*
F16 Combat Pilot	16.45
F16 Falcon	20.95
F.O.F.T	24.95*
4th & Inches	14.95
Fish	16.45*
Flight Simulator II	31.95*
Games Winter Edition	19.95
G. Lineker Hot Shot	14.35
Guerilla War	16.45
Hostages	16.45
International Karate +	17.95
Joan of Arc	17.95
Jet	28.95
Kenny Dalgleish Manager	14.95
Kristal	21.95
LED Storm	14.35
Leaderboard Collection Birdie	17.95
Legend of the Sword	16.95
Leisuresuit Larry (Adults only)	13.25
Lombard RAC Rally	16.45
Mini Golf	13.25
Motor Massacre	14.35
Night Raider	14.35
Operation Neptune	16.45
R Type	17.95
TV Sports Football	21.95

ATARI ST SOFTWARE

Afterburner	16.45
Andes Attack	7.25
Batman	13.25
Barbarian II	3.25
Black Tiger	14.35
Battlehawks 1942	9.95
Blazing Barrels	14.35
Butcher Hill	14.35
California Games	14.35
Carrier Command	16.45
Shrono Quest	21.95
Cosmic Pirate	14.95
Crazy Cars	16.50
Double Dragon	13.25
Dream Zone	16.45
Dragon Ninja	13.25
Dragon Scape	14.95
Elite	16.45
F.O.F.T	24.95
Football Director II	77.25
Guerilla War	13.25
R. Type	19.95

ATARI ST SOFTWARE

Airborne Rangers	16.45
F16 Falcon	15.40
F16 Combat Pilot	16.45
Games Winter Edition	14.95
Gary Lineker Hot Shot	14.35
Heroes of the Lance	17.95
Hostages	16.45
Joan of Ark	14.35
Kennedy Approach	16.45
Ken Dalgleish Manager	14.95
Kings Quest IV	22.95
Kristal	21.95
Lombard RAC Rally	16.45
Motor Massacre	14.35
Operation Wolf	13.25
Operation Neptune	16.45
Orbiter	17.95
Purple Satin Day	17.95

ATARI SOFTWARE

Pacmania	13.25
Robocop	13.25
Rocket Ranger	17.95
Speedball	16.45
The Deep	14.35
Triad Vol 1	21.95
Starglider II	16.45
Techno Cop	14.35
Thunder Blade	14.35
Tiger Road	14.35
Ultimate Golf	14.35
Victory Road	13.25
War in Middle Earth	14.95
WEC Le Mans	13.25
Weird Dreams	16.95?
Zan McKrackes	19.95

COMMODORE AMIGA SOFTWARE

Double Dragon	16.45
Navcom 6	16.45
Operation Wolf	16.45
Pacmania	13.25
Pioneer Plague	16.45
Purple Satin Day	17.95
Robocop	16.45
Rocket Ranger	21.95
Shoot Em Up Construction Kit	16.45
Space Quest II	19.95
Space Harrier	16.45
Speed Ball	16.45
Super Hang On	16.45
Starglider II	16.45
Techno Cop	14.35
The Champ	19.95
The Deep	16.45
Thunder Blade	17.95
Tiger Road	14.35
Triad Vol I	22.95
Ultimate Golf	14.35
Universal Military Simulator	16.45
Victory Road	16.45
Virus Infection Protection	21.95
Weird Dreams	16.45
WFR in Middle Earth	14.95
WEC Le Mans	16.45
Zak McKracken	19.95

JOYSTICKS

Cheetah 125 plus	6.95
Cheetah Mach 1 plus	12.95
Comp Pro 5000	12.95
Comp Pro 5000 Clear	13.95
Comp Pro 5000 Extra	14.95
Speedking	10.99
Speedking with Autofire	11.99
Ram Delta	7.99
Cruiser	7.99

PERIPHERALS

Azimuth C64 tape head align kit	8.99
5.25" disk box (holds 100)	9.95
C64 Dust Cover	4.95
C64 Disk Drive Cover	4.50
reset Switch	6.99
C2N Datasette Unit	28.95

BLACK DISKS

3.5 DS/DD (PER TEN)	9.95
5.25" DOUBLE SIDED (PER TEN)	4.99

FAST DELIVERY ON ALL STOCK ITEMS BY 1ST CLASS MAIL
SPECIAL OVERSEAS SERVICE BY AIRMAIL WORLDWIDE
CREDIT CARD ORDERS ACCEPTED BY PHONE OR MAIL
NORTH, SCOTLAND
N. IRELAND, OVERSEAS
0896 57004 (24 HOURS)
SOUTH, MIDLANDS, WALES
0602 252113

C64/128 SOFTWARE

	cass	disk
Armalyte	6.99	9.45
Bards Tale II		14.99
Batman	6.99	10.50
Black Tiger	7.99	11.99
Blasteroids	7.99	11.99
Butcher Hill	7.99	11.99
D.N.A. Warrior	7.99	11.99
Double Dragon	6.99	10.50
D Thompson Olym Chall	6.99	9.45
Dragon Ninja	6.99	10.50
Emlyn Hughes Int Soccer	6.99	10.50
Final Frontier	9.99	14.99
Firezone	9.99	14.99
Flight ACE	11.99	14.50
F16 Combat Pilot	11.20	14.95
Game Set & Match II	9.00	13.50
Gary Linekers Hot Shot	7.99	11.99
Grand Prix Circuit		11.99
Guerilla War	7.25	11.20
The Deep	7.99	11.99
Giants Compilation	11.99	14.99
Hawkeye	6.99	9.45

C64/126

	cass	disc
Hostages	7.25	11.20
Karate AACE	9.99	11.99
Ken Dalgleish Manager	7.25	9.00
Konami Arcade Collection	6.99	13.50
Last Ninja II	9.75	11.20
Leaderboard Coll Par 4	11.99	14.50
Modem Wars		11.99
Motor Massacre	7.99	11.99
Navcom 6	6.99	9.45
Ocean Compilation	9.45	13.50
Operation Wolf	6.99	10.50
Operation Neptune	6.99	10.50
Pacmania	6.99	10.50
Project Firestart		11.99
Purple Saturn Day	7.25	11.20
R. Type	7.25	11.20
Red Storm Rising	10.50	14.95
Rocket Ranger		11.20
Robocop	6.99	10.50

C64/128

	cass	disk
Space Ace	11.99	14.50
Sports World 88	9.99	11.99
Star Ray		10.50
Stormlord	7.99	11.99
Supreme Challenge	9.95	12.95
Taito Coin Op Hits	9.45	13.50
Techno Cop	7.99	11.99
The President is Missing		9.75
Tiger Road	7.99	11.99
Tyger Tyger	7.25	9.00
Track Suit Manager	6.99	
Ultima V		19.95
Ultimate Golf	7.99	11.99
Untouchables	6.99	10.50
Victory Road	6.55	9.75
War in Middle Eearth	7.25	14.95
Warlocks Quest	7.25	11.20
WEC Le Mans	6.99	10.50
Zak McKracken		11.99

Please make cheques and postal orders to WORLDWIDE SOFTWARE. All prices include postage and packing in UK. Overseas orders please add £1.50 per cass/disk for AIR MAIL delivery. Credit card orders accepted by phone or mail. Advertised prices are for mail and telephone orders.

ROCK STAR

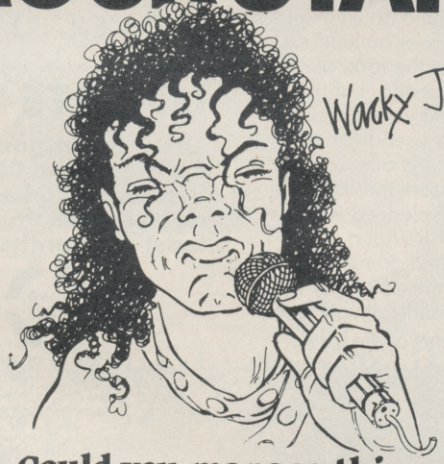

Could you manage this Rock Star ?

Code Masters GOLD

CodeMasters Software Company Ltd., PO Box 6, LEAMINGTON SPA, CV33 0SH

ROCK STAR

Could you manage this Rock Star ?

Code Masters GOLD

CodeMasters Software Company Ltd., PO Box 6, LEAMINGTON SPA, CV33 0SH

War in Middle Earth

SOFTSELLERS

Dragon Ninja

12 SANDPIPER CLOSE, LONGRIDGE PARK, COLCHESTER, ESSEX CO4 3GE

36a Osborne St.
Colchester,
Essex.

WE WILL MATCH ANY PRICE ADVERTISED BY ANOTHER MAIL ORDER COMPANY PROVIDING THE ADVERTISEMENT IS A CURRENT ISSUE AND NOT A SPECIAL OFFER. JUST STATE THE MAGAZINE + COMPANY CONCERNED.

6 Bond Street
Ipswich,
Suffolk.

24 hour Mail Order Purchase line (0206) 869668 (0206) 863193

TITLE	SPECTRUM		CBM 64		AMSTRAD	
	cass	disc	cass	disc	cass	disc
Afterburner	6.99	10.50	6.99	10.50	6.99	10.50
A Question of Sport	10.50	13.99	10.50	13.99	10.50	13.99
Armalyte	—	—	6.99	8.99	—	—
Airborne Ranger	6.99	—	10.50	12.50	10.50	12.50
Action Service	6.30	—	6.99	—	6.99	—
Barbarian II	6.99	10.50	6.99	8.99	6.99	10.50
Bankok Knights	6.99	—	6.99	10.50	6.99	—
Bards Tale	6.99	10.50	6.99	10.50	6.99	10.50
Barbarian (Psygnosis)	6.99	—	6.99	10.50	6.99	10.50
Beardsley's Soccer	6.30	—	6.99	10.50	6.30	10.50
Batman	6.99	10.50	6.99	10.50	6.99	10.50
Black Tiger	7.50	9.99	7.99	11.99	7.99	11.99
Captain Blood	6.99	—	6.99	10.50	6.99	10.50
Cybernoid II	6.99	11.99	7.99	11.99	7.99	11.99
Carrier Command	10.50	13.99	10.50	13.99	10.50	13.99
Dandy	6.30	10.50	6.99	10.50	6.30	10.50
Daley Thompson's O.C.	6.99	—	6.99	10.50	6.99	10.50
Double Dragon	6.99		6.99	10.50	—	—
Dragon Ninja	6.30	10.50	6.99	10.50	6.99	10.50
Eliminator	7.50	—	7.99	11.99	7.99	11.99
Echelon	7.99	11.99	9.99	11.99	9.99	11.99
Emlyn Hughes	6.99	—	6.99	—	6.99	—
Exploding Fist+	5.50	—	6.99	10.50	—	—
Flight Ace (Compilation)	10.50	11.99	10.50	11.99	10.50	11.99
Fernandez Must Die	6.99	8.99	6.99	8.99	6.99	8.99
Four Soccer Simulator	6.30	—	6.30	—	6.30	—
Frank Bruno's (Compilation)	8.99	12.50	8.99	10.50	8.99	12.50
Football Manager II	6.99	—	6.99	10.50	6.99	10.50
Fist and Throttles (Comp)	8.99	10.50	8.99	10.50	8.99	10.50
Guerrilla Wars	6.30	10.50	6.99	10.50	6.99	10.50
Gold Silver Bronze (Comp)	10.50	12.50	10.50	12.50	10.50	17.99
Gunship	6.99	10.50	10.50	12.50	10.50	12.50
Giants (Compilation)	9.99	13.99	9.99	12.50	9.99	13.99
Game Set & Match II (Comp)	8.99	12.50	8.99	12.50	8.99	12.50
Game Over II	6.99	10.50	6.99	10.50	6.99	10.50
Heroes of the Lance	7.99	—	7.99	10.50	7.99	—
Hawk Eye	—	—	6.99	10.50	—	—
History in the Making (Comp)	17.99	—	17.99	21.99	17.99	21.99
Incredible Shrinking Sphere	6.99	10.50	6.99	10.50	6.99	10.50
Iron Lord	—	—	6.99	10.50	6.99	10.50
Joan of Arc	—	—	7.99	11.99	—	—
Last Ninja	6.99	—	—	—	6.99	—
Last Ninja II	8.99	10.50	8.99	10.50	8.99	10.50
Live and Let Die	6.99	10.50	6.99	10.50	6.99	10.50
L.E.D. Storm	7.50	9.99	7.99	11.99	7.99	11.99
Microprose Soccer	10.50	12.50	10.50	12.50	10.50	12.50
Motor Massacre	6.50	9.99	7.99	11.99	7.99	11.99
1943	7.50	9.99	7.99	11.99	7.99	11.99
19 Boot Camp	6.99	10.50	6.99	10.50	6.99	10.50
Netherworld	7.50	9.99	7.99	11.99	7.99	11.99
Nigel Mansell	6.99	10.50	—	—	6.99	10.50
Night Raider	7.99	9.99	7.99	11.99	7.99	11.99
Operation Wolf	6.30	10.50	6.99	12.50	6.99	12.50
Overlander	5.50	10.50	6.99	10.50	6.99	10.50
Par 3/4 (Compilation)	11.99	13.99	11.99	13.99	11.99	13.99
Pac-Land	6.30	—	6.99	10.50	6.30	10.50
Pacmania	6.30	10.50	6.99	10.50	6.99	10.50
Parisian Knights	8.99	—	8.99	10.50	8.99	10.50
Rambo III	6.30	10.50	6.99	10.50	6.99	10.50
Roy of the Rovers	6.50	9.99	7.99	11.99	7.99	11.99
Return of the Jedi	6.99	10.50	6.99	10.50	6.99	10.50
R Type	6.99	10.50	6.99	10.50	6.99	10.50
Robocop	6.99	10.50	6.99	10.50	6.99	10.50
Red Storm Rising	—	—	10.50	12.50	—	—
Sub Battle Simulator	—	—	6.99	10.50	—	—
Supreme Challenge (Comp)	8.99	12.50	8.99	12.50	8.99	12.50
Salamander	5.50	10.50	6.30	10.50	6.30	10.50
Savage	6.30	10.50	6.99	10.50	6.30	10.50
S.D.I	6.99	10.50	6.99	10.50	—	—
Street Sports Soccer	7.50	—	7.99	11.99	7.99	11.99
Typhoon	5.50	10.50	6.30	10.50	6.30	10.50
Tiger Road	7.50	9.99	7.99	11.99	7.99	11.99
The In Crowd (Compilation)	10.50	12.50	10.50	12.50	10.50	12.50
Total Eclypse	6.99	10.50	6.99	10.50	6.99	10.50
Taito Coin Op (Compilation)	8.99	—	8.99	12.50	8.99	12.50
Track Suit Manager	6.99	—	6.99	—	6.99	—
Thunderblade	7.50	9.99	7.99	11.99	7.99	11.99
Techno Cop	7.50	9.99	7.99	11.99	7.99	11.99
Untouchables	6.30	10.50	6.99	10.50	6.99	10.50
Victory Road	6.30	10.50	6.99	10.50	6.99	10.50
Vindicator	5.50	10.50	6.30	10.50	6.30	10.50
Virus	5.50	—	6.30	10.50	6.30	10.50
War in Middle Earth	6.99	—	6.99	10.50	6.99	—
Where Time Stood Still	5.50	10.50	6.99	10.50	6.99	10.50
Whirligig	5.50	10.50	6.30	10.50	6.30	10.50
Wec Le Mans	6.30	10.50	6.99	10.50	6.99	10.50
Xenon	6.99	—	6.99	10.50	—	—

TITLE	ST	AMIGA
Afterburner	13.99	16.99
A Question of Sport	12.99	15.99
Armiga Gold Hits	—	16.99
Alien Syndrome	12.99	15.99
Armalyte	12.99	12.99
Baal	12.99	12.99
Batman	12.99	15.99
Bards Tale I or II	16.99	16.99
B.A.T.	16.99	16.99
Barbarian II	12.99	12.99
Battlechess	16.99	16.99
Bombuzal	15.99	15.99
Butcher Hill	16.99	16.99
Carrier Command	15.99	15.99
Captain Blood	15.99	15.99
Chrono Quest	19.99	19.99
Combat School	12.99	15.99
Corruption	15.99	15.99
Daley Thompsons O.C.	12.99	15.99
Dragons Lair	—	34.99
Dragon Ninja	12.99	15.99
Double Dragon	12.99	12.99
Dungeon Master	15.99	15.99
Driller	15.99	15.99
Elite	15.99	15.99
Eliminator	13.99	13.99
Falcon	15.99	19.99
F16 Combat Pilot	15.99	15.99
Fernandez Must Die	15.99	15.99
Fed. of Free Traders	19.99	19.99
Fish	15.99	15.99
Fusion		16.99
Football Manager II	12.99	12.99
Football Director II	12.99	12.99
Gauntlet II	13.99	—
Guerrilla War	12.99	15.99
Goldregons Domain	13.99	13.99
Gryzor	12.99	15.99
Ghosts & Goblins	12.99	15.99
Heroes of the Lance	16.99	16.99
Hostages	15.99	15.99
Interceptor	—	16.99
International Karate+	12.99	15.99
International Soccer	12.99	12.99
Incredible Shrinking Sphere	12.99	15.99
Iron Lord	16.99	16.99
Joan of Arc	13.99	16.99
Leaderboard Birdie	16.99	16.99
Legend of the Sword	15.99	15.99
L.E.D Storm	13.99	13.99
Lombard R.A.C. Rally	15.99	15.99
Leathernecks	12.99	12.99
Lancelot	12.99	12.99
Menace	12.99	12.99
Microprose Soccer	15.99	15.99
19 Boot Camp	12.99	12.99
Nigel Mansell's Grand Prix	16.99	16.99
Nightraider	13.99	13.99
Operation Wolf	12.99	15.99
Out Run	13.99	13.99
Overlander	12.99	15.99
Paperboy	12.99	15.99
Pacmania	12.99	12.99
Powerdrome	16.99	16.99
Pools of Radiance	16.99	16.99
Purple Saturn Day	15.99	15.99
Roadblasters	13.99	16.99
Robocop	12.99	15.99
R Type	13.99	16.99
Rocket Ranger	15.99	19.99
Return of the Jedi	13.99	13.99
Rambo III	12.99	15.99
Scrabble	12.99	12.99
Shadowgate	15.99	15.99
Shoot em up Construction	15.99	15.99
Space Harrier I or II	12.99	15.99
Starglider II	15.99	15.99
Skychase	12.99	12.99
St Five Star	15.99	—
Star Ray	12.99	15.99
Speedball	15.99	15.99
S.D.I.	13.99	—
Skate or Die	16.99	16.99
Super Hang-on	13.99	16.99
The Kristal	19.99	19.99
Techno Cop	16.99	16.99
Tiger Road	13.99	13.99
Tracksuit Manager	12.99	12.99
Triad	19.99	19.99
Thunderblade	13.99	16.99
Time and Majik	12.99	12.99
Times of Lore	15.99	15.99
Turbo Cup	12.99	12.99
TV Sports Football	—	19.99
UMS	15.99	15.99
Victory Road	12.99	15.99
Virus	12.99	12.99
War in Middle Earth	15.99	15.99
Where Time Stood Still	12.99	15.99
WEC le Mans	12.99	15.99

HARDWARE

ATARI 520 STFM WITH 1 MEG DRIVE..... 269.95

ATARI 520 SUPER PACK WITH 21 GAMES + BUSINESS ORGANISER — DATABASE/ SPREADSHEET/DIARY/ WORDPROCESSOR..... 349.95

ATARI 1040 STFM PROFESSIONAL PACK WITH MICROSOFT WRITE WORDPROCESSOR SUPERBASE PERSONAL DATABASE V.I.P PROFESSIONAL SPREADSHEET 449.95

PROFESSIONAL PACK WITH SM 124 MONO MONITOR 549.95

PROFESSIONAL PACK WITH SC1224 COLOUR MONITOR 749.95

ATARI 1040 SUPER PACK WITH 21 GAMES + BUSINESS ORGANISER 449.95

ATARI 1040 SUPER PACK WITH SC1224 COLOUR MONITOR 749.95

ATARI SC1224 COLOUR MONITOR 299.95

CUMANA 1 MEG DRIVE ST..... 109.95

AMIGA 500 WITH FREE MODULATOR, TUTORIAL & EXTRA'S DISC..... 369.95

AMIGA 500 AS ABOVE WITH 10 GAME PACK 399.99

AMIGA 500 WITH A501 EXPANSION FITTED MODULATOR AND DRAGONS LAIR 499.99

AMIGA 500 WITH 1084S COLOUR MONITOR..... 599.95

1084S COLOUR MONITOR 249.95

CUMANA 1 MEG DRIVE AMIGA 99.95

AMIGA A501 MEMORY EXPANSION + CLOCK CARD..... 139.95

COMMODORE PC 1 SD512K .....299.99+vat

CITIZEN 120D PRINTER..... 199.95

Please include £5.00 postage and packaging on all hardware items in the UK. Overseas £10.00.

10 3½ INCH BLANK DISCS 9.95

JOYSTICK EXTENDERS 4.95

4 PLAYER ADAPTORS..... 4.95

MOUSE MATS..... 4.95

CHEETAH 125 JOYSTICK 7.95

QS TURBO JOYSTICK ... 12.95

PRO 5000 JOYSTICK..... 14.95

CHEETAH STARFIGHTER 14.95

KONIX NAVIGATO..... 14.95

PRO 5000 EXTRA 15.95

PRO 5000 CLEAR 15.95

DISC STORAGE BOX 40 7.95

DISC STORAGE BOX 80 9.95

SEGA MASTER SYSTEM..... 79.95

SEGA SYSTEM + ... 99.95

SEGA SUPER SYSTEM..... 129.95

SEGA

Afterburner	24.95
Alien Syndrome	24.95
Action Fighter	19.95
Alex Kidd (Lost Star)	24.95
Alex Kidd (Miracle)	19.95
Astro Warrior/Pit Pot	19.95
Blade Eagle	24.95
Bank Panic	14.95
Black Belt	19.95
Captain Silver	24.95
Choplifter	19.95
Cube Zone	19.95
Double Dragon	24.95
Enduro Racer	19.95
F-16 Fighter	14.95
Fantasy Zone I	19.95
Fantasy Zone II	24.95
Gangster Town	19.95
Ghost House	14.95
Global Defence	19.95
Golvellius	24.95
Great Football	22.95
Great Golf	22.95
Great Basketball	22.95
Great Volleyball	22.95
Kensieden	24.95
Kung Fu Kid	19.95
Lord of the Sword	24.95
Maze Hunter 3D	24.95
Miracle Warrior	29.95
Monopoly	29.95
Missile Defence 3D	24.95
My Hero	14.95
Ninja	19.95
Outrun	24.95
Pro Wrestling	19.95
Penguin Land	29.95
Phantasy Star	39.95
Powerstrike	22.95
Quartet	19.95
Rambo III	24.95
Rocky	24.95
Secret Command	19.95
Shooting Gallery	19.95
Shanghai	19.95
Shinobi	24.95
Submarine 3D	24.95
Space Harrier	24.95
Space Harrier 3D	24.95
Spy V Spy	14.95
Super Tennis	14.95
Teddyboy	14.95
Thunderblade	24.95
Transbot	14.95
Wonderboy	19.95
Wonderboy Monsterland	24.95
World Grand Prix	19.95
World Soccer	22.95
Y's	29.95
Zaxxon	24.95
Zaxxon 3D	24.95
Zillion I or II	22.95
Sega Control Stick	14.95
Rapid Fire Unit	5.95
Accelerator Pedal	11.99
Light Phaser	29.95
Light Phaser + Games	44.95
3D Glasses	39.95
Master System	79.95
Master System + inc Light Phaser	99.95
Super System Inc Light Phaser + 3D Glasses	129.95

TITLE	Comp	Price
Total Cost £		

Name:_____

Address:_____

_____

_____

Tel No:_____

A501 + DRAGONS LAIR £159.95

CVG APRIL

The In-crowd

Cheques & Postal Orders payable to SOFTSELLERS. Post & Packaging Free in UK. Overseas £1.50 per item. Mail Order Only. Shop prices will vary but personal callers can claim approx 10% discount off RRP on production of this advert. Subject to availability and price change without notice. Not all titles released at time of going to press.

Reviews

CHASE

MASTERTRONIC
ST/AMIGA £9.99

What is it with beautiful Princesses? They're always getting themselves kidnapped aren't they? And then some poor old hero has to risk his neck going to her rescue. Well, guess that's happened in Mastertronic's latest 16-bit budget title. A Princess has been abducted and a hero is required to save her bacon. And that hero is you, and the Princess in question is Chardonnay.

The game is set a few millenia in the future, so instead of going out to rescue her on a trusty steed, the hero thunders off in a fab 'n' groovy rocket ship. The evil swines who're currently holding the Princess captive are the Disgusmatrons, and they have all sorts of horrible and nasty things to do to her . . . So you'd better get your skates on, buddy!

The mission of mercy isn't a straightforward nip in, nip out affair, and involves negotiating the deadly Disgusmatrons' defence devices. There are four basic hazards to get through, before reaching the second wave of defences, which are even tougher.

First up is a chase through a densely-packed asteroid field. The action is viewed in vector graphic 3D, and the objective is to whizz through the boulder-strewn spaceways and blast five Disgusmatron spaceships. These blue craft appear one at a time and are simply blown away with one well-aimed blast of laser fire.

After that comes a leisurely scoot across a planet surface. The idea is to guide the ship through a series of gates, which sounds easy enough, but unfortunately the ship's speed can't be regulated and sometimes it's impossible to fly left or right far enough to get through the next gate. Like the last level, hitting anything results in the loss of one of the ship's ten shields.

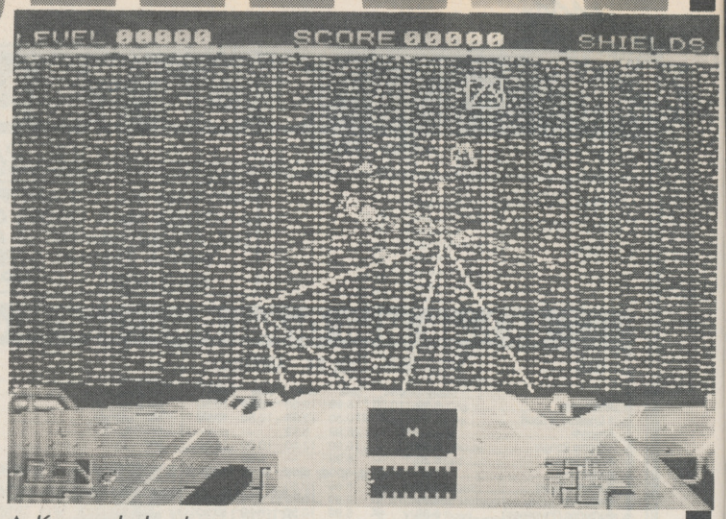

▲ *Kerr-rash, bank, opps.*

The third level is a hyperspace jump, where the hero flies the ship through a long tunnel made up of squares. Fly through the squares and everything is Ok. Fly outside and it's curtains!

Finally, the ship zooms down a tunnel, avoiding oncoming obstacles and blasting Disgusmatron ships. When five have been totalled, the game returns to the first level, only it's harder.

In principle, *Chase* sounds like it might be quite a neat little budget game, but unfortunately it's lacking in many areas. The four levels are very simplistic, and annoying quirks like the lack of a speed control on level two and Disgusmatron ships that seem to be flying outside the tunnel on the last level are very annoying.

The gameplay is limited, and once you've been round the levels it all gets boring. The vector graphics are smooth and fast, and the 3D update convincing, especially in the tunnel sequence, but in the end they're wasted on what's an ultimately shallow and tedious game.

JULIAN RIGNALL

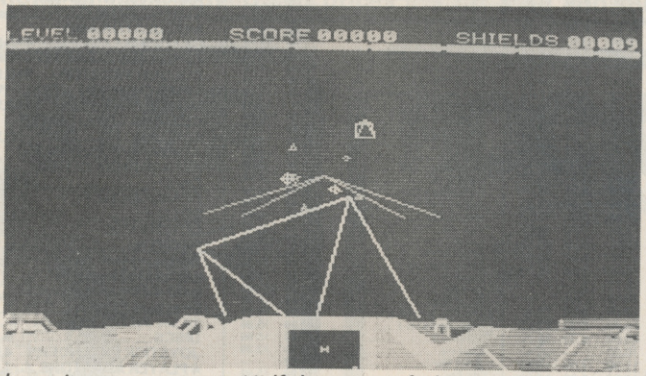

▲ *Half the price of elite — 1% as good.*

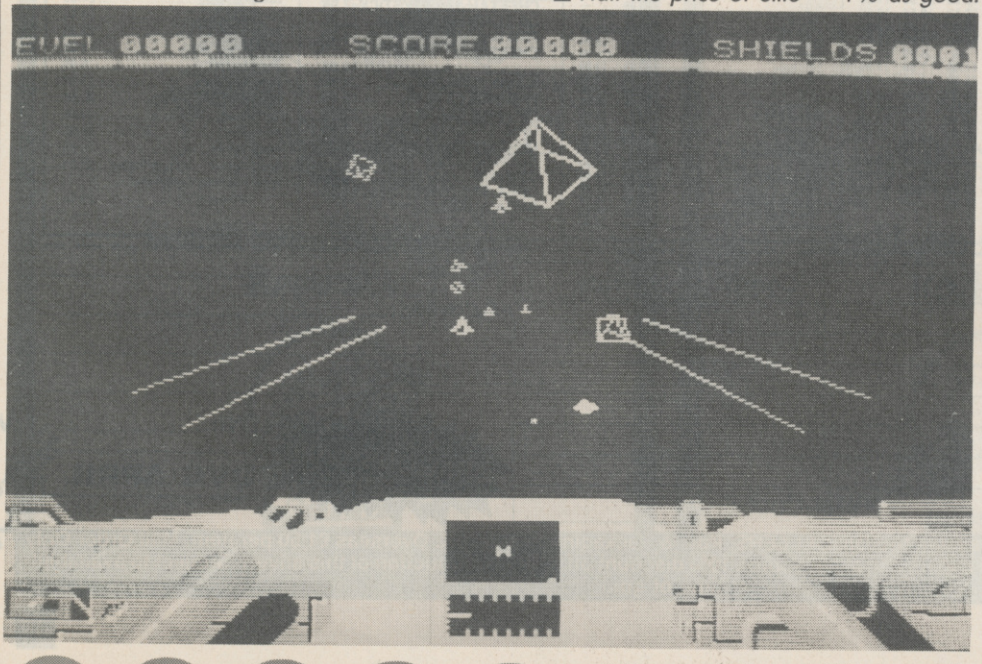

▼ *If this is 16 bit budget — shove it.*

ST

GRAPHICS	67%
SOUND	54%
VALUE	42%
PLAYABILITY	43%
OVERALL	**43%**

AMIGA

GRAPHICS	67%
SOUND	56%
VALUE	42%
PLAYABILITY	43%
OVERALL	**43%**

UPDATE

No other versions are planned.

Remember . . .

STAR WARS®

STAR THE EMPIRE STRIKES BACK™ WARS®

STAR WARS RETURN OF THE JEDI™

They are all highly successful Arcade conversions.

Now the Creator of these Coin-Ops has asked Domark to convert its current range of Coin-Op hits onto your computer.

A new label has been created for this exciting range. It's called

TENGEN*

See a demo of the first Tengen title at your local store now!!

Turn the page for a glimpse into the future .

TENGEN

*Tengen is a subsidiary of Atari Games Corporation

VINDI

Vindicators is a faithful conversion of the popular Coin-Op Arcade hit.

The year is 2525. An armada of fourteen alien space stations approach Earth. Its posture, hostile. Long-range scanners indicate that a direct attack would be useless against the vessels' heavy exterior armor. The only way to destroy the invading force is to infiltrate the enemy with your SR-88 Strategic Battle Tanks, better known as Vindicators.

For one or two gamers,

TENGEN

The New Name in Coin-Op Conversions.

ICATORS

Vindicators provides incredible action and graphics. It challenges you to negotiate each station's heavily guarded corridors, and locate and destroy its control room.

Besides avoiding and destroying enemy tanks and bunkers, you must constantly replenish your tank's fuel supply with fuel canisters. Throughout the many levels of each station. Special features enable your tank to gain enhanced speed, shot range, shot power, force field or even "Smart shots"

After all the enemy stations have been destroyed, you must still face the evil Emperor of the alien empire. Win and the world cheers with you. Lose and kiss it goodbye.

	Cass	Disk
Spectrum	£9.99	£14.99
Commodore	£9.99	£12.99
Amstrad	£9.99	£14.99
Amiga		£19.99
Atari ST		£19.99

Distributed by DOMARK

Ferry House, Lacy Road, London SW15 1PR 01-780-2224

Programmed by Consult Computer Systems.

© 1988 TENGEN

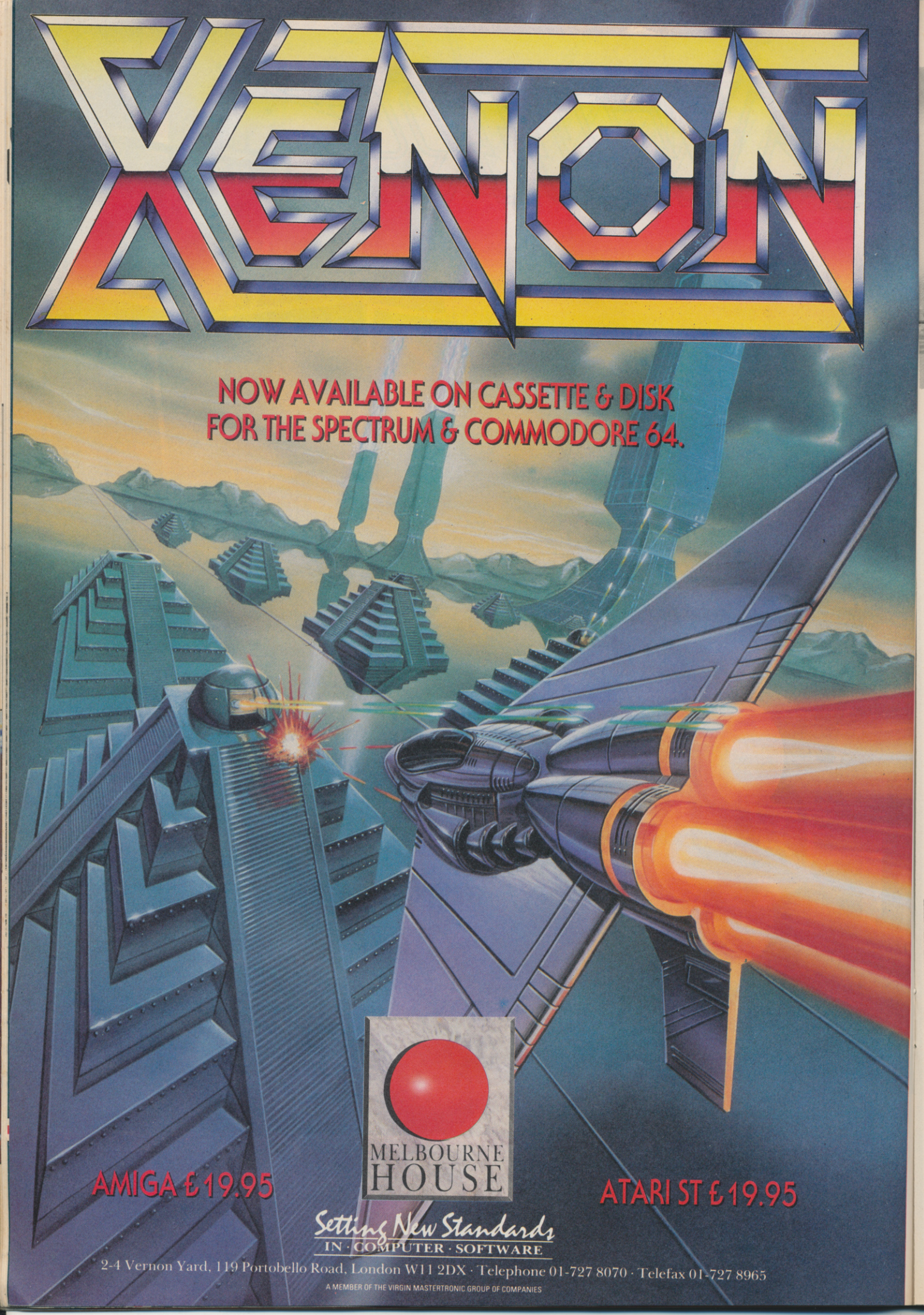
XENON
NOW AVAILABLE ON CASSETTE & DISK
FOR THE SPECTRUM & COMMODORE 64.
AMIGA £19.95
MELBOURNE HOUSE
ATARI ST £19.95
Setting New Standards
IN · COMPUTER · SOFTWARE
2-4 Vernon Yard, 119 Portobello Road, London W11 2DX · Telephone 01-727 8070 · Telefax 01-727 8965
A MEMBER OF THE VIRGIN MASTERTRONIC GROUP OF COMPANIES

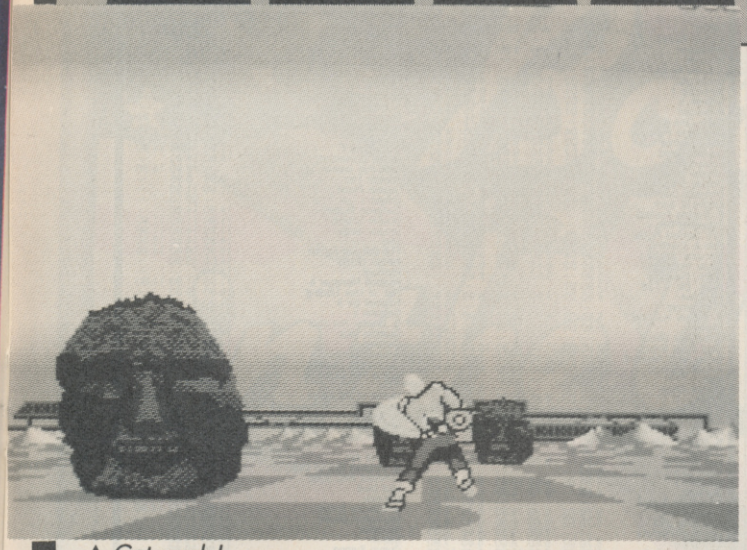

▲ *Get ready!*

SPACE HARRIER

Elite
£24.99

Space Harrier was one of the first Sega sit down and ride as you blast games.

It shook up the arcades as much as the players who played it, as the hydraulically driven coin-op didn't come cheap. An upright stand and play version of Space Harrier soon followed and the game became one of the monster arcade hits of '86. Sega quickly realised that they were onto something with hydraulics and spectacular 3D graphics — following up *Space Harrier* with classics like *Afterburner, Out Run, and Thunderblade.*

Elite grabbed the home rights to *Space Harrier* and carved out a reputation as the leading coin-op converter of the time.

Three years on and the 16-bit versions arrive. Will they still thrill the way their predecessors did or will they appear too simplistic for ST and Amiga gamers?

The first thing you notice about the Amiga version is that it fills the whole screen. No tiny postage stamp-sized window through which you view the play. The 3D effect is so much more effective as a result of filling the screen — you really feel like you are flying.

Space Harrier is a very simple 3D shoot 'em up. Get as far as you can, destroy as much as possible on the way, and see if you can stay in the air as the game accelerates.

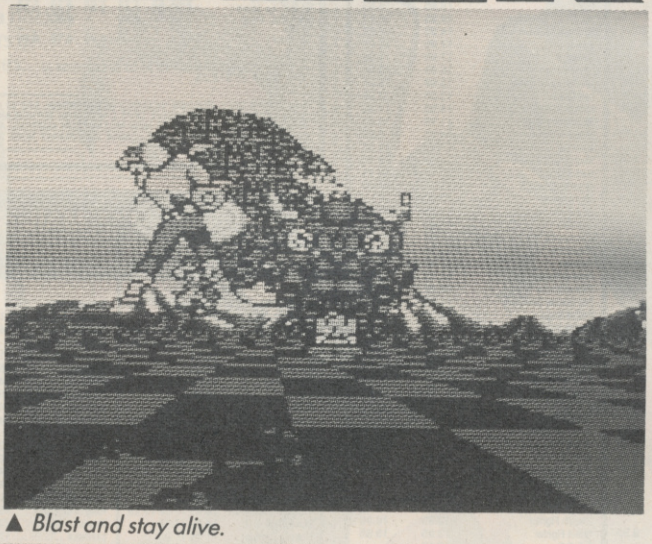

▲ *Blast and stay alive.*

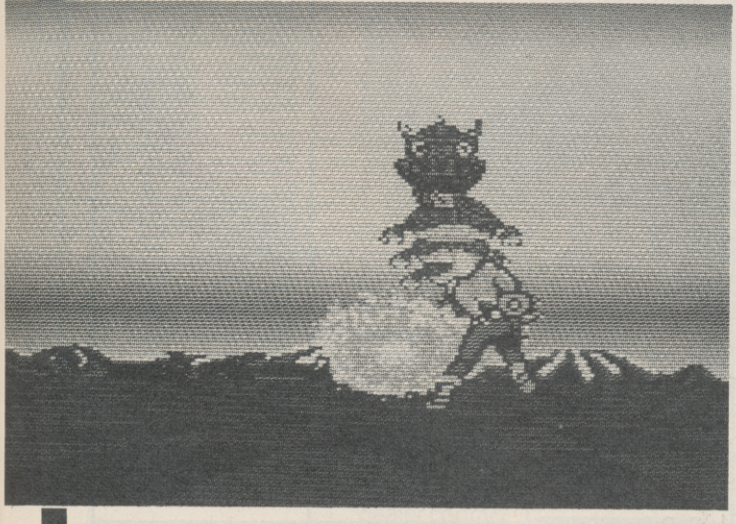

It either works or fails on the quality of its 3D routine and its speed. For these reasons people scoffed when Elite attempted to code it on 8-bit machines. Those people lived to eat their words then and any honest opinion of this version has to be that it is an excellent conversion.

The speed and the slight feeling of air sickness are all there as your hero jet-packs his way around the screen with his heavy laser resting in his arms.

The simplicity of Space Harrier is emphasised when you read the story line. All you are told is that the Dragon land is occupied by "barbaric and evil creatures" and you (the Space Harrier) enter into "mortal combat" with these "aliens of another planet."

Basically — just jump into the air as the machine yells "get ready" and start blasting.

Just speed on the trigger and nifty manoeuvreing of your character are what is required to dodge the aliens.

At the end of each level is a nasty — the first one being a giant dragon recquiring segment by segment destruction of its ugly, writhing torso.

Later you come up against giant robots — and still more dragons. There are no real rules with Space Harrier — which is one reason I am so keen on it. It is an entirely unpretentious computer game full of weird and wacky nasties.

Altogether you have ten levels to deal with in this Amiga version — the same as the ST. They get tougher as you go — speeding up — so that it is going to take you quite a while to clock it.

Space Harrier fans will be well pleased with the 16-bit versions.

Eugene Lacey

AMIGA

▶ GRAPHICS	81%
▶ SOUND	70%
▶ VALUE	80%
▶ PLAYABILITY	83%
▶ **OVERALL**	**82%**

Update

C64, Spectrum, and Amstrad versions of Space Harrier are available on Elite compilations. They will also be out on the budget Encore label at £2.99 — though probably not until next year. ST and Amiga versions are now in the shops and a PC version will be launched later in the year.

PREMIER MAIL ORDER
(FORMERLY TRYBRIDGE SOFTWARE)

Title	Spectrum		CBM 64		Amstrad	
	Cass	Disc	Cass	Disc	Cass	Disc
Ace Of Aces	2.95		2.95		2.95	
Afterburner	7.45	10.45	7.45	10.45	7.45	10.45
Airborne Ranger 128	9.95		9.95	13.95		
Arkanoid 2 Revenge	5.50	9.95	6.00	9.95	6.50	9.95
Army Moves	3.95		3.95		3.95	
Barbarian 2 Palace	6.95		6.95	9.95	6.95	9.95
Bards Tale 1	6.95		7.45	10.95	7.45	10.95
Batman Caped Crusader	6.25	9.95	6.25	9.95	6.25	9.95
Best of Elite Vol 1	3.95		3.95		3.95	
Blackbeard	2.99			2.99		
Black Tiger	6.95		7.45	9.95	7.45	10.95
Blasteroids	6.95		6.95	9.95		
Bombuzal	6.45		6.45	9.95		
Captain Blood	6.95		6.95	9.95	6.95	9.95
Chuck Yeager			6.95	10.45		
Comet Game	1.00		1.00		1.00	
Command Performance	8.95	12.95	8.95	10.95	8.95	12.95
Crazy Cars 2	6.95		6.95		6.95	
Daley Thompson 88	6.50		6.50	9.95	6.50	9.95
Dark Fusion	5.95	8.95	6.95	9.95	6.95	9.95
Double Dragon	6.95	9.95	6.95	9.95	6.95	9.95
Dragon Ninja	6.95	9.95	6.95	9.95	6.95	9.95
Dynamic Duo	5.45		6.45	8.95	6.45	9.95
Eliminator	6.95		7.45		7.45	
Emlyn Hughes Football	6.95	9.95	6.95	8.95	6.95	9.95
Empire Strikes Back	6.95		6.95	9.95	6.95	9.95
Fish		9.95		11.95		11.95
Fists & Throttles	8.45	9.95	8.45	9.95	8.45	9.95
Flight Ace	9.95	12.95	9.95	12.95	9.95	12.95
Football Director	6.45		6.45		6.45	
F15 Strike Eagle	6.95		6.95	9.95	6.95	9.95
F16 Combat Pilot	9.95	12.95	9.95	12.95	9.95	12.95
Football Manager	2.95	4.95	2.95	6.95	2.95	6.50
Football Manager 2	6.95	9.95	6.95	9.95	6.95	9.95
Freddy Hardest	2.95		2.95		2.95	
Game Over 2	6.95	9.95	6.95	9.95	6.95	9.95
Game Set & Match	8.95	11.95	8.95	11.95	8.95	11.95
Game Set & Match 2	8.95	11.95	8.95	11.95	8.95	11.95
Garfield	6.00		6.50		6.50	
Gauntlet	2.95		2.95		2.95	
Grand Prix Circuit			7.45	10.45	7.45	10.45
Guerilla Wars	5.95	9.95	6.45	9.95	6.45	9.95
Gunship	6.95	9.95	9.95	13.95	9.95	13.95
Headcoach	2.95		2.95			
Heartland	2.00		1.95			2.95
Hellfire Attack	3.99	10.45	3.99	10.45		
Heroes of Lance	7.45	10.45	7.45	10.45	7.45	10.45
Inc Shrinking Sphere	7.45	10.95	7.45	10.95	7.45	10.95
Ingrids Back	9.95	12.95	9.95	9.95	9.95	12.95
Iron Lord	8.95	13.95	8.95	13.95	8.95	13.95
Karate Ace	10.45	12.95	10.45	12.95	10.45	12.95
Konami Collection	9.95	12.95	9.95	12.95	9.95	12.95
Lancelot	9.95	11.95	9.95	11.95	9.95	11.95
Last Ninja 2	8.95		8.95	9.95	8.95	10.95
L'board Par 3	10.95	13.95			10.95	13.95
L'board Par 4			10.95	12.95		
Lie & Let Die	6.95	9.95	6.95	9.95	6.95	9.95
Mars Saga				10.45		
Mask 2	2.95			2.95		
Mega Apocalypse	3.99	5.99	7.45	10.45	7.45	10.45
Metaplex	2.95		2.95		2.95	
Metrocross	2.95		2.95		2.95	
Micro Soccer			9.95	13.95		
Mini Office 2			9.95	13.95	9.95	13.95
Muncher (T Wrecks)	5.95	10.45	7.45	10.95	7.45	10.95
Netherworld	5.95	9.95	7.45	10.95	7.45	10.95
Necromancer				12.95		
Nightraider	7.45		5.95	10.95	7.45	10.95
Obliterator	6.95		6.95	9.95		
Operation Wolf	5.75	9.95	5.95	9.95	5.95	9.95
Outrun	6.95		7.45	10.45	7.45	10.45
Pacland	6.25		6.25	9.95	6.25	9.95
Pacmania	5.95		6.25	9.95	5.95	9.95
Pro Soccer (CRL)	6.95		6.95			
4 Soccer Sim	5.95	8.95	6.95	9.95	6.95	9.95
Puffys Saga	6.95	10.45	7.45	10.45	7.45	10.45
Red Storm Rising			9.95	12.95		
Return of Jedi	6.95	9.95	6.95	9.95	6.95	9.95
Rex	6.95	10.45	7.45	10.45	7.45	10.45
Robocop	6.45	9.95	6.45	9.95	6.45	9.95
Rocket Ranger				9.95		
R Type	6.95	10.45	6.95	10.45	6.95	10.45
Samurai Warrior	4.95		5.95	9.95	5.95	9.95
Savage	5.50		6.95	8.95	5.95	9.95
S D I (Activision)	7.45		7.45	10.45		
Shaolins Road	2.95		2.95			
Shockway Rider			2.95		2.95	
Shoot Em Up Con Kit			10.95	14.95		
Shoot Out	3.99	5.99	3.99		7.45	10.45
Sidewize	2.95		2.95			
Silent Service	6.95		6.95	9.95	6.95	9.95
Skateball	9.95	10.45	7.45	10.45	7.45	10.45
Skate or Die	6.95	10.45	7.45	10.45	7.45	10.45
Space Ace	10.45	12.95	10.45	12.95	10.45	12.95
Spy v Spy Arctic	2.95		2.95		2.95	
Star Wars	6.95		6.95	9.95	6.95	9.95
Stealth Fighter	6.95	9.95	9.95	13.95		
Super Cycle	2.99		2.99		2.99	
Superman	6.25	9.95	6.95	9.95	6.95	9.95
Supersprint	2.95		2.95			
Supreme Challenge	8.95	11.95	8.95	11.95	8.95	11.95
Taito Coin Ops	8.95	11.95	8.95	11.95	8.95	11.95
Techno Cop	5.95	10.95	7.45	10.95	7.45	10.95
Terrapods	6.95		6.95		6.95	
The In Crowd	8.95		8.95		8.95	
Thunderblade	6.95	9.95	7.45	10.45	7.45	10.45
Tiger Road	6.95	9.95	7.45	10.45	7.45	10.45
Times of Lore	6.95	9.95	6.95	9.95	6.95	9.95
Time & Magick	9.95	9.95	9.95	9.95	9.95	9.95
Total Eclipse	6.95	9.95	6.95	8.95	6.95	9.95
Tracksuit Manager	6.95		6.95	9.95	6.95	9.95
Train Escape	6.95	10.45	6.95	10.45	6.95	10.45
Triv Pursuit	9.95		9.95	12.95	9.95	12.95
Tyger Tyger	5.00		6.95	8.95	6.95	9.95
Untouchables	5.95	9.95	6.25	9.95	6.25	9.95
Virus	5.50		6.95	9.95	6.95	9.95
Vixen	3.99	6.99			2.99	6.99
War In Middle Earth	6.95	9.95	6.95	9.95	6.95	9.95
We Are The Champions	6.95	12.95	6.95	12.95	6.95	12.95
Wec Le Mans	5.95	9.95	6.25	9.95	6.25	9.95
World Games	2.99		2.99		2.99	
Zak McKraken			7.45	10.95		

Title	Atari ST	Amiga
Adv Rugby Sim	11.95	11.95
Adv Ski Sim	11.95	11.95
Afterburner	13.95	16.95
Arkanoid Rev of Doh	11.95	14.95
Baal	11.95	13.95
Barbarian 2 Pal	11.95	11.95
Batman Caped Crusader	11.95	14.95
Battle Chess		17.95
Battlezone	7.95	
Bermuda Project	9.95	14.95
Blasteroids	13.95	13.95
Blazing Barrels	11.95	11.95
Bombuzal	11.95	14.95
Captain Blood	14.95	14.95
Carrier Command	14.95	14.95
Chessmaster 2000	19.95	19.95
Cosmic Pirate	11.95	11.95
Crystal Castles	10.45	
Damocles	11.95	11.95
Defektor	9.95	
Degas Elite	19.95	
Deluxe Paint 2		49.95
Double Dragon	11.95	11.95
Dragon Ninja	11.95	14.95
Dragonslair		24.95
Dungeon Master	14.95	14.95
Eliminator	13.95	13.95
Elite	14.95	14.95
Emmanuelle	11.95	11.95
Empire	19.95	19.95
F16 Combat Pilot	16.95	16.95
Falcon F16	14.95	19.95
Fed of Free Trade	19.95	19.95
Ferrari Formula 1	19.95	19.95
Fish	14.95	14.95
Flight Sim 2	26.95	26.95
Flt Disc 7 or 11	13.95	13.95
Flt Disc European	13.95	13.95
Flt Disc Japan	13.95	13.95
Flying Shark	14.95	
Football Director 2	11.95	11.95
Football Manager 2	11.95	11.95
Galdregons Domain	13.95	13.95
Garfield	11.95	11.95
Ghosts N Goblins	11.95	14.95
Guild of Thieves	14.95	14.95
Gunship	14.95	14.95
Hellfire Attack	11.99	11.99
Heroes of Lance	16.95	16.95
Hollywood Hijinx	7.95	7.95
Hostages	14.95	14.95
Hot Football	14.95	14.95
I Ludicrus	14.95	14.95
Inc Shrink Sphere	13.95	16.95
Indiana Jones	9.95	
Ingrids Back	11.95	11.95
Interceptor		15.95
Int Karate +	13.95	16.95
Iron Lord	19.95	19.95
Jet	26.95	26.95
Kennedy Approach	14.95	14.95
Kristal	17.95	17.95
Lancelot	11.95	11.95
Laser Squad	16.95	16.95
Leaderboard Birdie	13.95	16.95
Led Storm	13.95	13.95
Lombard RAC Rally	14.95	14.95
Manhattan Dealer	11.95	14.95
Maria Whittaker	9.95	9.95
Menace	11.95	12.95
Microprose Soccer	14.95	14.95
Netherworld	13.95	17.95
Nigel Mansell	11.99	11.99
Night Hunter	13.95	
Operation Wolf	11.95	14.95
Outrun	13.95	13.95
Pacmania	11.95	11.95
Paperboy	11.95	14.95
Platoon	11.95	14.95
Pool of Radiance	16.95	16.95
Powerdrome	19.95	19.95
Pro Soccer Sim	11.95	11.95
Puffys Saga	19.95	19.95
Purple Saturn Day	14.95	14.95
Rebels in Dark	11.95	11.95
Return of Jedi	11.95	11.95
Robocop	11.95	14.95
Rocket Ranger	19.95	19.95
Roger Rabbit		16.95
R Type	13.95	16.95
Savage	14.95	14.95
Scrabble deluxe	13.95	13.95
Shoot Em Up Con Kit	14.95	14.95
Silent Service	14.95	14.95
Skychase	9.95	14.95
Space Harrier 2	13.95	16.95
Speedball	14.95	14.95
Starglider 2	14.95	14.95
Stealth Fighter	13.95	16.95
Street Fighter	13.95	16.95
S.T.O.S.	19.95	
Strip Poker 2	9.95	9.95
DATA DISCS:—		
Bev & Dawn	7.45	7.45
Lee & Roy	7.45	7.45
Rachel & Kim	7.45	7.45
Suzanne & Bianca	7.45	7.45
Super Hangon	13.95	16.95
Sword of Sodan		19.95
Teenage Queen	11.95	11.95
Testdrive	19.95	19.95
Thunderblade	13.95	16.95
Time & Magick	11.95	11.95
Times of Lore	14.95	14.95
Tracksuit Manager	11.95	11.95
Triad	19.95	19.95
TV Sports Football	14.95	17.95
Univ Military Sim	14.95	14.95
UMS Scenario 1	8.95	8.95
UMS Scenario 2	8.95	8.95
Verminator	14.95	14.95
Victory Road	11.95	14.95
Vixen	11.99	11.99
War In Middle Earth	14.95	14.95
WEC Le Mans	11.95	14.95
Weird Dreams	14.95	14.95
Wizball	13.95	16.95
Xenon	11.95	14.95

Please send Cheque/P O Access. Visa number and expiry date to

8 Buckwins Square,

Burnt Mills, Basildon, Essex SS13 1BJ.

TEL: 0268-590766

These offers are available MAIL ORDER ONLY.

Please state make and model of computer when ordering. F &P inc UK on orders over £5.00 Less than £5.00 and Europe and £1.00 per iten . Elsewhere please add £2.00 per item for airmail.

Megasave

TITLES	SPECT +3	AMS	DISC	COMM	DISC
Ancient Battles	9.95	—	—	—	—
Afterburner	6.45	—	6.90	9.90	6.90	9.90
Armalyte	—	—	—	—	6.40	9.90
Airborne Ranger	6.99	—	—	—	10.90	13.90
Blasteroids	6.45	D2	6.45	9.95	6.45	9.95
Barbarian II	6.40	D1	6.40	9.90	6.40	8.90
Batman II	5.90	D2	6.20	9.90	6.20	9.90
Bombuzal	5.20	D1	6.75	9.40	6.75	9.40
Crazy Cars II	6.20	—	6.75	—	6.75	—
Command P'mance	9.95	D4	13.95	9.95	13.95	9.95
Circus Games	5.95	D2	6.40	9.95	6.40	9.95
Captain Blood	6.40	D2	6.40	9.90	6.40	9.90
Cybernoid II	5.90	D2	6.90	9.90	6.90	9.90
Dragon Ninja	5.90	D2	6.40	9.90	6.40	9.90
Double Dragon	6.70	—	—	—	6.70	—
Dynamic Duo	5.50	—	6.40	9.90	6.40	8.90
Empire St. Back	6.40	D2	6.40	9.90	6.40	8.90
E. Hughes Football	6.40	—	6.40	9.90	6.40	8.90
Exploding Fist +	5.40	—	—	—	6.20	9.90
F16 Combat Fighter	9.90	D4	9.90	13.95	9.90	13.90
Fists & Throttles	8.40	D2	8.40	9.90	8.40	9.90
F.Brunos' Big Box	8.90	D4	9.90	10.90	9.90	10.90
Footb. Manager II	6.40	D2	6.40	9.90	6.40	9.90
Footb. Director	5.90	—	5.90	—	5.90	—
Footb. Dir. II 128	13.90	D1	—	—	—	—
Fight Ace	9.90	D5	9.90	12.90	9.90	12.90
F14 Tomcat	—	—	—	—	—	9.95
G. Lineker Hot Shot	5.50	D2	6.90	10.90	6.90	10.90
Giants	9.90	D4	9.90	13.90	9.90	12.90
Grand Prix Circuit	—	—	—	—	7.40	10.50
Gold Silver Bronze	10.90	D5	10.90	15.90	10.90	12.90
Game Set & Match II	8.90	D4	8.90	11.90	8.90	11.90
Heroes of Lance	6.90	D3	6.90	10.90	6.90	10.90
Halls	6.45	D2	—	—	—	—
Hellfire Attack	6.90	D2	—	—	6.90	9.90
HKM	6.45	D3	6.95	10.95	6.95	10.95
Hostages	—	—	—	—	6.95	9.95
ISS	6.95	D3	6.95	10.95	6.95	10.95
Ingrid's Back	9.90	D5	9.90	12.90	9.90	12.90
K. Dalglish Soc. Man.	6.95	D2	6.95	9.95	6.95	9.90
Last Duel	6.25	D3	—	—	—	—
Last Ninja II	8.70	—	8.70	9.90	8.70	9.90
Laser Squad	6.20	—	—	—	—	—
Led Storm	6.95	D2	6.95	10.95	6.95	10.95
Munsters	6.40	—	6.40	9.90	6.40	9.90
Microprose Soccer	—	—	—	—	6.90	13.90
Outrun	6.70	D2	6.70	9.90	6.70	9.90
Operation Wolf	5.70	D2	6.40	9.90	6.40	9.90
Operation Neptune	—	—	6.95	9.90	6.90	9.90
Overlander	5.70	D1	6.40	8.90	6.40	7.90
Ocean Compilation	8.90	D3	8.90	11.90	8.90	11.90
Obliterator	6.25	—	—	—	—	—
Pool of Radiance	—	—	—	—	—	16.90
Par 3	9.90	D4	9.90	13.90	—	—
Pro Soccer Sim	5.90	D1	6.40	9.90	6.40	9.90
Pacmania	6.00	D3	6.00	9.90	6.40	9.90
Pro Soccer (CRL)	6.45	—	—	—	—	—
Purple Saturn Day	6.95	D2	—	—	6.95	9.95
Rocket Ranger	—	—	—	—	—	9.95
Roger Rabbit	—	—	—	—	—	19.90
Robocop	5.90	D1	6.40	9.90	6.40	8.90
Return of Jedi	6.40	D2	6.40	9.90	6.40	9.90
R-Type	6.70	D3	6.40	9.90	6.40	9.90
Rainbow Island	6.25	—	—	—	—	—
Savage	5.50	—	5.50	9.90	6.40	8.90
Supreme Challenge	8.90	D3	8.90	11.40	6.90	11.40
S.D.I.	6.90	—	—	—	6.90	9.90
Space Ace	9.90	D5	9.90	12.90	9.90	12.90
Superman	5.95	D2	6.40	9.90	6.40	9.90
Stormlord	6.25	D3	6.95	10.90	6.95	10.90
Track Suit Manager	6.40	—	—	—	6.40	—
The Games (Winter)	6.00	D2	6.40	9.90	6.40	9.90
Thunderblade	6.20	D2	6.90	10.90	6.90	10.90
Total Eclipse	6.40	D1	6.40	9.90	6.40	9.90
Techno cop	5.50	D2	6.90	10.90	6.90	10.90
Taito's Hits	8.90	D4	8.90	11.90	8.90	11.90
Tiger Road	6.90	D2	6.90	10.90	6.90	10.90
The Muncher 128	6.25	D2	—	—	6.95	10.95
Untouchables	5.90	D2	6.20	9.90	6.20	9.90
W.E.C. Le Mans	5.90	D2	6.40	9.90	6.40	9.90
War Mid. Earth	6.90	—	6.90	—	6.90	—
Xenon	5.95	—	—	—	—	—
3D Pool	5.75	—	6.45	9.95	6.75	8.95

Title	ST AMIGA	PC
Afterburner	12.90	12.90	—
Airborne Ranger	14.90	—	—
Blasteroids	11.90	11.90	—
Battlehawks	16.90	16.90	16.90
Baal	11.90	11.90	—
Bat	15.90	15.90	—
Bombuzal	11.90	11.90	—
Barbarian II	9.90	11.90	—
Batman	11.90	14.90	11.90
Butcher Hill	13.90	13.90	—
Custodian	13.90	13.90	—
Crazy Cars II	11.90	14.90	14.90
Carrier Command	14.90	14.90	—
California Games	—	16.90	16.90
Captain Fizz	9.95	9.95	—
Cosmic Pirate	11.90	11.90	—
Dragon's Lair	—	32.50	—
Dungeon Master	14.90	14.90	—
Double Dragon	11.90	11.90	11.90
Dragon Ninja	11.90	14.90	11.90
Elite	14.90	14.90	15.90
F16 Combat Fighter	16.90	16.90	14.90
Falcon (F16)	14.90	19.90	—
Flyshark	14.90	—	—
Football Manager II	11.90	11.90	11.90
Fed. of Free Trading	19.90	19.90	—
Football Dir II	11.90	11.90	—
Gauntlet II	—	15.90	—
G. Lineker Hot Shot	13.90	13.90	13.90
Guerrilla War	11.90	14.90	—
Gunship	14.90	14.90	19.90
Galactic Conqueror	11.90	14.90	14.90
Galdragons Domain	11.90	11.90	—
Grand Prix Circuit	—	—	17.90
HKM	10.90	10.90	—
Heroes of the Lance	16.90	16.90	16.90
Hawkeye	14.90	—	—
Hostage	14.90	14.90	14.90
Inter. Karate Plus	13.90	16.90	—
Ingrid's Back	11.90	11.90	11.90
ISS	13.90	16.90	—
Joan of Arc	13.90	16.90	—
K. Dalglish Soccer Man.	11.90	11.90	—
Lombard RAC Rally	14.90	14.90	—
Last Duel	10.90	10.90	—
Menace	—	11.90	—
Microprose Soccer	14.90	14.90	14.90
Manhattan Dealer	11.90	14.90	—
Munsters	11.90	11.90	—
Outrun	13.90	13.90	—
Outrun Europa	10.90	10.90	—
Operation Wolf	11.90	14.90	11.90
Operation Neptune	14.90	14.90	14.90
Pool of Radiance	16.90	16.90	16.90
Purple Saturn Day	14.90	14.90	—
Robocop	11.90	14.90	11.90
Return of the Jedi	11.90	11.90	—
Rocket Ranger	—	19.90	—
R-Type	14.90	14.90	—
Roger Rabbit	—	19.90	—
Pro Soccer Sim.	11.90	11.90	11.90
Pacmania	11.90	11.90	—
Skate or Die	15.90	15.90	—
Stealth Fighter	13.95	15.90	—
Starglider 11	14.90	14.90	14.90
Speedball	14.90	15.90	15.90
Super Hang-on	11.90	—	—
Sword of Sodan	—	15.90	—
Superman	14.90	14.90	14.90
Star Ray	14.90	14.90	14.90
Skateball	16.90	16.90	16.90
TV Sports Football	14.90	19.90	19.90
Thunderblade	13.90	16.90	—
The Kristal	19.90	19.90	—
The Games (Summer)	13.90	15.90	13.90
Teenage Queen	11.90	11.90	—
Tiger Road	13.90	13.90	—
Techno Cop	13.90	13.90	13.90
Ultimate Golf	13.90	15.90	13.90
U.M.S.	14.90	14.90	14.90
W.E.C. Le Mans	11.90	14.90	11.90
War Middle Earth	14.90	14.90	14.90
Zac McKraken	16.90	16.90	16.90
3D Pool	11.90	11.90	11.90

+3 DISC D1 @ £8.75 D2 @ £9.95 D3 @ £10.95 D4 @ £12.95 D5 @ £12.95.

MAIL ORDER ONLY. POSTAGE INCLUDED GREAT BRITAIN, EEC £1.00 PER ITEM. OVERSEAS £2.00 PER ITEM, FAST SERVICE, SEND CHEQUE/PO TO MEGASAVE DEPT C+ VG 49H SUTHERLAND ST VICTORIA, LONDON SW1V 4JX. PLEASE SEND FOR FREE LIST OF NEW RELEASES ON AMSTRAD, ATARI, ST, AMIGA, COMMODORE PC. SPECTRUM AND + 3 DISC. STATE WHICH LIST. FUTURE LEAGUE LTD. PLEASE NOTE THAT NEW GAMES WILL BE SENT DAY OF RELEASE. PRODUCT SUPPLIED BY CENTRESOFT.

*** MAIL SOFT ***

SIMPLY THE CHEAPEST MAIL ORDER COMPANY

Software Title	ST AMIGA	IBM
1943	14.99	17.99
3D Pool	13.99	13.99	13.99
4 Soccer Sim	13.99	13.99	13.99
5 Star Hits—St	15.99		
Action St	15.99		
After Burner	14.99	16.99	
Arturo	15.99		
Baal	13.99	13.99	
Balance of Power	19.99	19.99	18.75
Barbarian II	12.99	12.99	
Batman	12.99	15.99	
Battle Chess		17.99	18.75
Battlehawks 1942	18.75	18.75	18.75
Battletech			18.75
Bermuda Triangle	15.99	15.99	
Bionic Commando	14.99	17.99	15.99
Black Tiger	14.99	17.99	
Blazing Barrels	11.89	11.89	
Bomb Jack	11.89	14.89	
Bugsy Boy	11.89	14.89	
Butcher Hill	14.99	14.99	
California Games	14.99	14.99	18.75
Captain Fizz	11.99	11.99	
Carrier Command	14.89	14.89	
Chessmaster 2000	17.50	17.50	18.75
Check Yeagers		17.50	18.75
Chuckie Egg	13.99	13.99	
Cosmic Pirate	13.99	13.99	14.99
Crazy Cars II	13.99	15.99	16.99
Custodian	13.99	13.99	14.99
Daly Double Racing		19.99	
Dandy	12.99		
De Luxe Scrabble	12.99	12.99	18.75
Defender of Crown	19.99	19.99	19.99
Double Dragon	11.89	14.89	18.75
Dragon Ninja	13.99	13.99	
Dragon Scape	11.99	11.99	
Dragon's Lair		34.99	
Dream Zone	14.99	14.99	14.99
Dungeon Master	15.99	15.99	
D. Toms Olympics	11.89	14.89	
Eliminator	11.89	11.89	
Elite	14.89	14.89	18.75
Emanuelle	13.99	13.99	13.99
Empire	17.99	17.99	
F16 Combat Pilot	15.99	15.99	16.99
F16-Falcon	15.99	20.99	24.99
F19 Stealth Fighter			24.99
Final Command	17.50	17.50	
Fight Sim	26.99	26.99	39.99
Flight Sim 3			39.99
Flying Shark	12.99		
Foft Gremlin	22.90	22.90	
Foot Director II	11.89	11.89	13.99
Foot Manager II	11.89	11.89	13.99
Frontier	15.99	15.99	
Fusion	17.50	17.50	

Software Title	ST AMIGA	IBM
Ghost & Goblins	11.89	14.89	
Gauntlet II	14.99	17.50	
Gretzky Hockey		24.99	
Guerilla War	11.89	14.89	
Gunship	15.99		26.99
Hell Bent	14.99	14.99	
Heroes of Lance	18.99	18.99	18.75
Hostages	14.89	14.89	
Inter Karate +	14.99	17.50	
Interceptor		17.50	
Inter'al Soccer	12.99	12.99	
Iron Lord	16.99	16.99	
I.S.S.	14.99	18.75	
Jet	29.99	29.99	
Kennedy Approach	16.99		
King of Chicago	19.99	19.99	22.99
Kristal	22.00	22.00	
Lancelot	12.99	12.99	14.99
Last Duel	14.99	18.75	
Leaderboard Coll	15.99	18.99	
Led Storm	15.99	18.99	
Live & Let Die	11.89	11.89	
Lombard RAC Rally	14.89	14.89	18.75
Micropro Soccer	17.50	17.50	17.50
Mike Read's Quiz	11.89	14.89	
Motor Massacre	15.99	15.99	
Navcom 6	16.99	16.99	
Netherworld	11.89	11.89	
Nigel Mansells	17.50	17.50	
Night Hunter	14.99	18.75	
Night Raider	15.99	18.99	15.99
No Excuses	14.99	14.99	
Operation Wolf	11.89	14.89	15.99
Outrun	14.99	14.99	
Overlord	11.89		
Pacland	11.89	11.89	
Pac-Mania	11.89	11.89	
Paper Boy	11.89	15.99	
Peter Beardsley	11.89	11.89	
Pool of Radiance	16.99	18.99	
Power Drome	17.50	17.50	
Powerplay	14.99	14.99	
Prospector		16.99	
Puffs Saga	17.50	17.50	
Quantium Paint	18.75		
Question of Sport	12.99	12.99	
Rambo III	12.99	15.99	15.99
Reel of Fishing		24.99	
Ringside	15

Born in the USA

American Ice Hockey

- ★ **Action.** Play centre or goalie and skate your team to victory.
- ★ **Strategy.** Coach the team and act as general manager.
- ★ **Choice.** One and two player options. Play against the computer or another opponent, or play two against the computer.
- ★ **Excitement.** Exciting graphics and animation. Full player movement for up to 12 players on the screen.
- ★ **Realism.** Compete in a hockey league featuring players of varying abilities and ages.

American Club Sports

- ★ 6 complete games.
- ★ Realistic sound effects and colour graphics.
- ★ A variety of menu settings, including skill levels from beginner to expert.
- ★ Highest score tables that keep track of the top players in each game.
- ★ One and two player options.

American Indoor Soccer

- ★ **Be the player.** Headers, bicycle kicks, passes, dribbling, injuries – all the fast-paced action of indoor soccer.
- ★ **Be the coach.** Pick the team, make the substitutions and decide tactics.
- ★ **Be the general manager.** Buy and sell players. Can you build a team to top the indoor soccer league.
- ★ **Realistic graphics and animation.** Up to 12 players at a time on the pitch.
- ★ **Play alone or with a friend.** Play against the computer or another opponent, or play two against the computer.

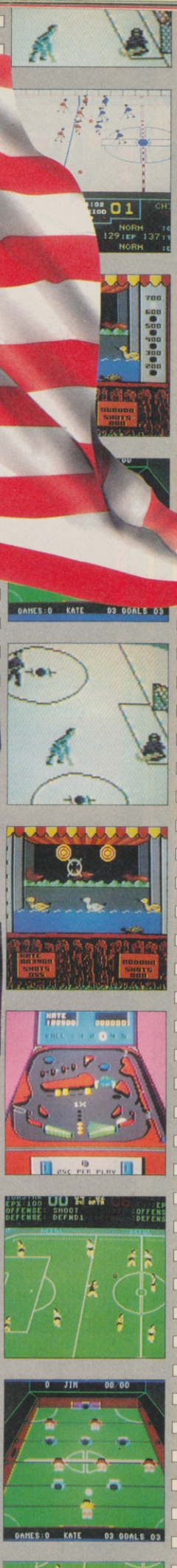

For further information on Mindscape Products and your local dealer contact

MINDSCAPE INC

Mindscape International Limited
PO Box 1019, Lewes, East Sussex
BN8 4DW

M I N D S C A P E

UNTOUCHABLE FOR QUALITY SOFTWARE

Reviews

HYBRIS

► SUPPLIER: DISCOVERY
► PRICE: AMIGA, ST AND IBM — ALL £24.99

Those of you who own a 16-bit machine and have spent the last year decrying the lack of a good shoot 'em up are about to be silenced for good — as Gainstar's import of this ace Discovery blaster is all set to melt your screens in a veritable explosion of scrolling mayhem.

So what's so special about this one? Especially as it makes absolutely no claims about 'stretching the machine's capabilities' or providing 'blasting action with a subtle twist'. The answer lies in the playability, which has been pitched to the point of perfection and has had everyone who's played the game in the office hooked from the first attempt.

After you've chosen to be either commander Maverick or Lovett (this makes no difference to the gameplay, but in case you're interested Lovett's a member of the fairer sex) your ship is launched onto a semi-tropical landscape.

At this point two things happen: a pulsating soundtrack bursts into life and you're immediately set upon by the first of many flying and shooting aliens, backed up by ground-based weapons installations.

Although there are only three levels to be negotiated (the second is watery and the third appears to take place above the internal organs of some massive monster), they're all quite long and take some time to complete . . . but not if you stick with the standard weapons system.

Weapon upgrades appear at regular intervals in the form of numbered icons (wait for it — one to five), and when the complete set has been gathered up your ship will be

▲ *Fire flak in all directions.*

▼ *Fully tooled up for the end screen nasty.*

▲ *Split your ship to spread the flak.*

▲ *Power up No. 2 ??? comes into view.*

as close as it's possible to get to indestructible.

Good and all as the extra weapons are, they can be improved further by a neat little trick: simply spin the joystick rapidly and the weapon 'expands' to reveal even more destructive powers. Three expansions are allowed per weapon, and if you've forgotten how many times you've already used this trick there are three 'E' icons at the top of the screen to remind you.

Because the action is so hot, you'd be forgiven if the presentation was a little naff — but it's far from it. There's an impressive high score table, a rolling demo (including self portraits by the programmers?!?) and an options screen which allows almost all of the games parameters to be altered. This last item can be abused however and can make the game far too easy if taken to extremes.

The only really naff thing that I could find was the occasional appearance of totally unsuitable sprites (such as the banana's that can be collected for a bonus of 5,000 points), but that's such a minor detail that I'm almost sorry I mentioned it. Hybris is quite simply the answer to the 16-bit shoot 'em up fans' prayers.

CIARAN BRENNAN

C+VG HIT!

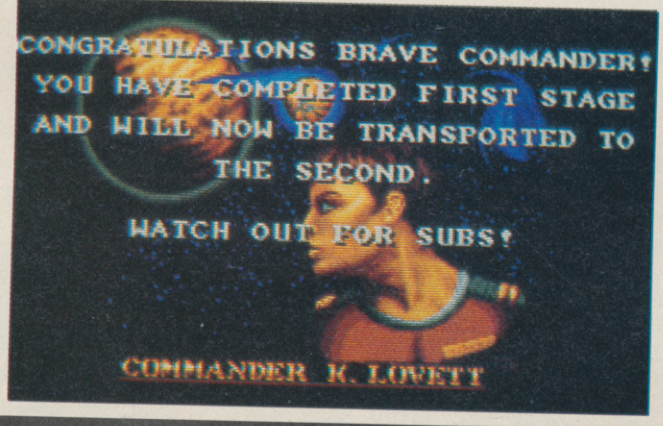

▼ *Nice congratulatory screen.*

AMIGA

GRAPHICS	78%
SOUND	82%
VALUE	78%
PLAYABILITY	94%
OVERALL	**90%**

UPDATE

IBM and ST owners don't have too long to wait to start their own drive through the Hybris scrolling landscape, as both are just reaching their final stages of development and should be available soon after you read this. As far as PC graphics go, it's still uncertain as to whether EGA or VGA graphics cards will be supported.

BALLISTIX

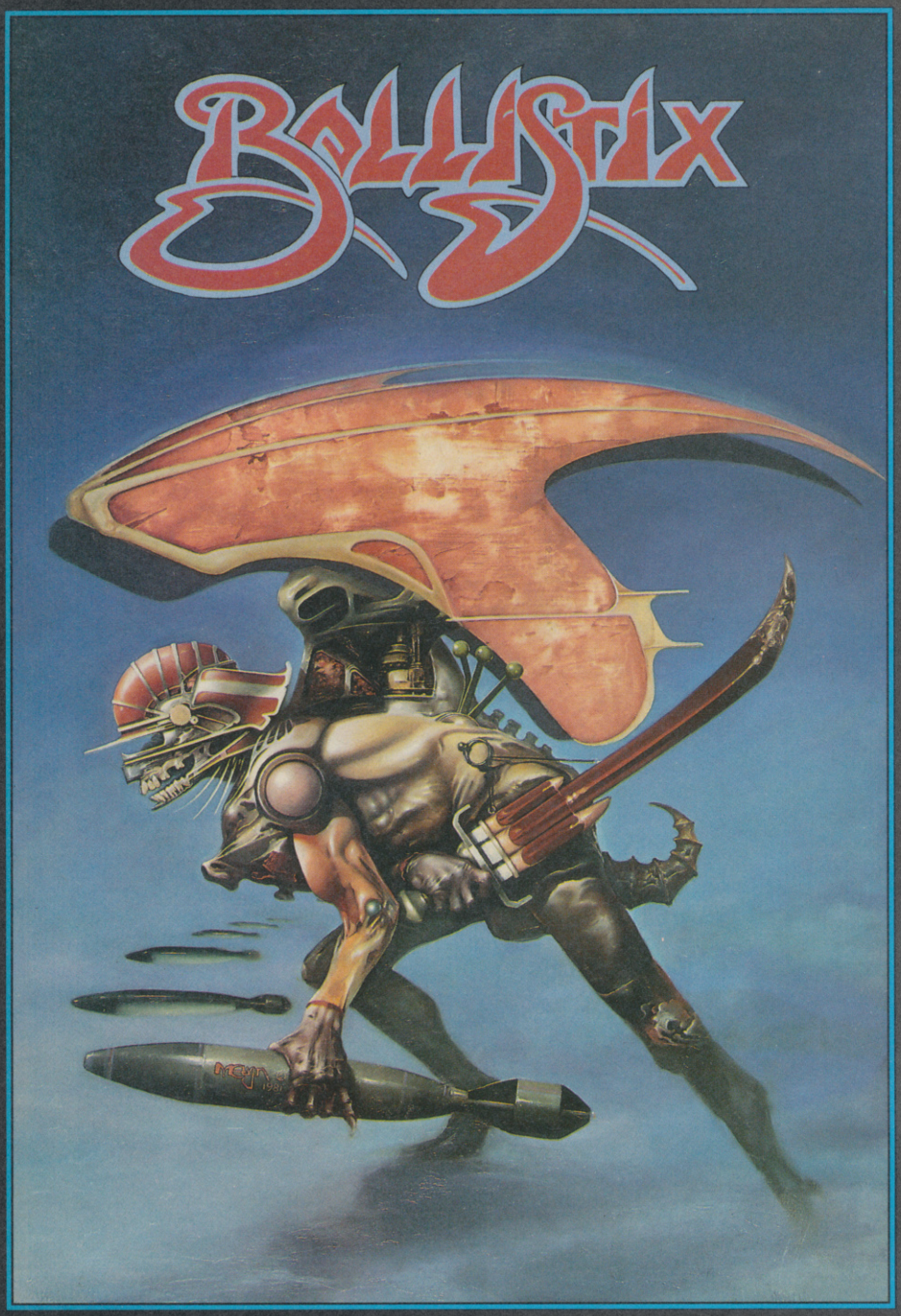

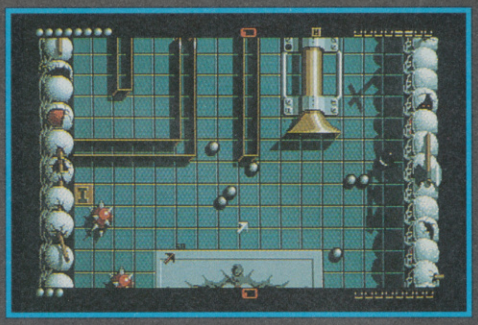

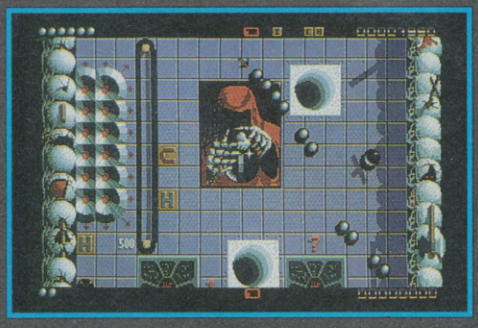

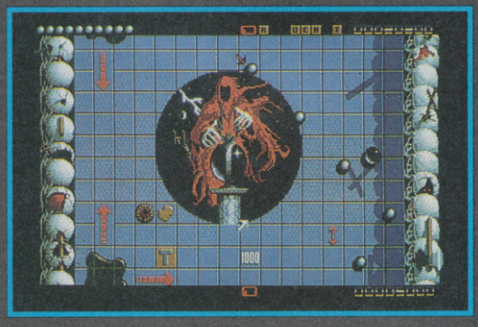

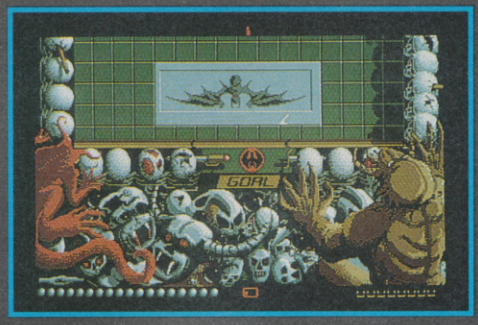

BALLISTIX
Its a whole new ball game!

Sick of silly old soccer ? Tired of pathetic pinball? Then you need a dose of *Ballistix* - the fastest, wackiest, toughest ball game yet to appear on a computer.*Ballistix* just explodes with excitement, puzzles and an amazing **130 different screens** of frenetic action.

The aim of the game is simple; score more goals than your opponent to win the match. Doing it is a different matter as **splitters** fill the screen with dozens of balls, **tunnels** hide them from view, **bumpers** bounce balls all over the show, fiendish **red arrows** speed them up to almost impossible velocity, **magnets** pull them away from your control, and much, much more.

Ballistix is incredibly flexible, too. You can play against the computer or another player, set the speed if you can't stand the pace, define where the balls are fired and their velocity, rack up bonuses that will get you extra goals and then, at the end of an exhausting game, set your name in pride of place on the high-score table. And it's all played to the accompaniment of a throbbing sound-track and a crowd that applauds your every goal.

Ballistix is definitely not a game for wimps. It's tough, fast, challenging and incredibly competitive - in fact, it's just the kind of game you like.

Two joysticks required for two-player game

ATARI ST/AMIGA - £19.95

Screen shots taken from the Amiga version.

PSYGNOSIS
FREEPOST
LIVERPOOL L3 3AB
UNITED KINGDOM
Tel: 051-207 0825

Access VISA

PSYGNOSIS

BIG Screen

Good films, bad films — twin sides of the coin . . . and only Ward R Street can tell them apart.

Stop me if you've heard this. A man stumbles into a police station. "I'd like to report a murder," he says. "Who's the victim?" the desk sergeant asks. "I am" gasps the man.

It sounds like a joke but for Dennis Quaid it's deadly serious. The university lecturer has just discovered he's **DOA — Dead On Arrival** (15). A slow acting poison gives him just twenty four hours to find out who has killed him and why.

Quaid isn't having a good time. One of his highly talented but highly strung students takes a suicidal dive right by his window. His wife gets her head split open by an unseen intruder. And when Quaid decides the murderer is another student, daffy Meg Ryan (Inner Space), he superglues her hand to his wrist so she can't escape. Well, maybe it's not all bad!

Together they escape from the police, who have made Quaid number one suspect for his wife's murder, and set out to find the real killer. While the plot, based on a 1943 thriller, doesn't stand up to much investigation, the cast is good and the direction, by the people who brought us Max Headroom, is stylishly sombre. DOA is alive and kicking.

I'd rather be in the dead of night than rising to a **Tequila Sunrise.** This promisingly exotic cocktail of a thriller ends up a simple cock up!

It's another odd couple cop movie, in which Kurt Russell is a police officer and Mel Gibson plays his former friend, a coke dealer trying to go straight. The two are brought back into uncomfortably close contact when Russell is ordered to trap a major drug trafficker colleague of Gibson's.

The third ingredient in the brew is Michelle Pfeiffer as the restaurant owner whose affections sway between them. Should she date dope dealing Mel or is clean cut Kurt just courting her because she's a source of information.

If the plot sounds familiar it's because a similar set-up appeared in Extreme Prejudice, an absurdly violent thriller last year. Tequila Sunrise is far more intelligent, but it spends so much time staring into the bottom of its glass you may end up wishing for some good old pyrotechnics to alleviate the boredom.

For an even unlikelier teaming try **Twins** (PG), featuring those identical actors Arnold Schwarzenegger and Danny DeVito. (Arnold's slightly taller if you have problems telling them apart).

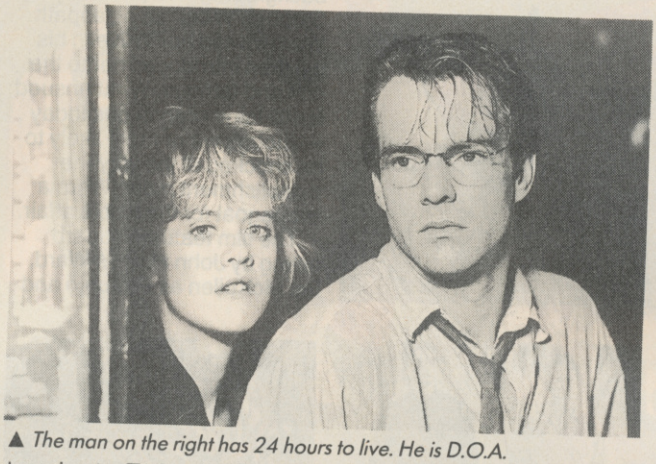

▲ *The man on the right has 24 hours to live. He is D.O.A.*

Naturally nature couldn't nurture such an inspired pairing — the unlikely brothers are products of a genetic experiment to create a super-being. But instead of one baby it produced two — and guess who drew the dregs?

▼ *Weird twins — DeVito and Schwarzenegger.*

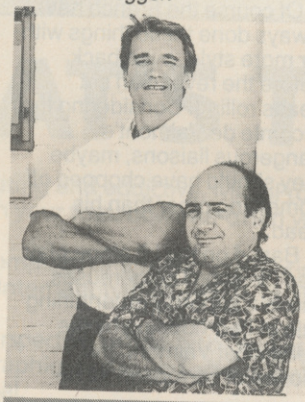

While Arnie, the Apollo, grew up in a tropical paradise, thousands of miles from civilization, dwarfish DeVito sweltered in the sweat box of life, becoming a small time hustler with big time debts and even bigger guys after his hide. Luckily Arnold is bigger than anybody and he choses this moment to turn up on his twin's doorstep.

Unfortunately for Twins there are two pairs of writers credited for the script. While the scenes between Schwarzenegger, showing he has a talent to do more than flex his muscles and snarl, and DeVito as deliciously sleazy as ever, are often funny, there's a ridiculous thriller plot which detracts from the characters and drags along at a snails pace. Perhaps they should have made two movies from Twins!

Working Girl (15) is every bit as fanciful, though it concerns two women. Melanie Griffith (Something Wild) is the ambitious secretary while Sigourney Weaver takes time off from those Gorillas in the Mist to be her boss. What follows is pure Cinderalla!

On a skiing holiday. Weaver breaks her leg so Melanie takes the opportunity to put a few of her own executive schemes into operation. Her innocent accomplice in the million dollar deal is Prince Charming himself, Harrison Ford, who finds himself falling for Melanie's plan . . . and then for Melanie.

But inevitably things go wrong when Sigourney returns to uncover her secretary's ambitions — meanwhile Melanie discovers that handsone Harrison is her boss's beau! The bitchy boardroom battle that ensues means that one working girl loses her job. While it doesn't always work, Working Girl is still a neat little comedy.

▲ *Working Girl — girly career antics.*

Nobody could accuse **The Adventures of Baron Munchausen** (PG) of being either neat or little. This vast and rambling tale cost tens of millions of dollars but unluckily there's little evidence that any of it was spent on the story.

Munchausen is a legendary German liar and Terry Gilliam, of Monty Python animation, Time Bandits and Brazil fame, is the director who dared bring

BIG Screen

these tall tales to the screen. In some ways he's the ideal person. Munchausen's mad adventures are always on the grandest scale, and Gilliams wild visual imagination is well suited to his surreal deeds. But despite the spectacle it doesn't hang together.

War is raging and the Baron insists it's because he and his servants relieved the sultan of all his gold. So he sets out to find his odd friends and raise the siege, searching the moon and inside a whale before they're all re-united.

▲ *Baron Munchausen — yawn city.*

There's no end of talent in the film, from Eric Idle as Berthold, who runs so fast he has to wear iron balls round his ankles, to Robin Williams as the king of the moon, whose body and head just don't get on. See it if you like spectacle — but I'd be lying if I said you won't risk occasional boredom.

The secret of good movie making is not throwing money at the screen but telling an engrossing story with good actors. **Rainman** is just that. Two brothers, long separated, cross America together, and thanks to Dustin Hoffman and Tom Cruise it's a wonderful trip; often funny, sometimes sad but never boring.

Cruise is an ambitious young business man with big money worries while Hoffman is mentally disabled and unable to relate to the real world except through a series of closely regulated routines and rituals.

When Cruise learns of his brother on the death of their father, he realises that the only way he can get his hands on the old man's money is to take Hoffman from his mental hospital home and 'adopt' him. This cynical kidnapping eventually turns into understanding as the two travel across America.

Rainman is raised above the sentimental or bleakly depressing by the two superb performances; Cruise all cocky, hard hearted charm and Hoffman a shuffling, croaking innocent. Director Barry Levinson follows Good Morning Vietnam with a movie you shouldn't wait for a rainy day to see.

▲ *Hoffman and Cruise in Oscar hopeful — Rainman.*

▲ *Roar — who switched off my computer?*

There's dirty doings in both **Scandal** and **Dangerous Liaisons,** so decide whether you prefer sexual indiscretions of the 18th century or 1960's. Either way it's pretty racy stuff.

Scandal tells the tale of the Profumo affair which, in 1963, led to one man's suicide, helped bring down the government, and made a young lady called Christine Keeler a household name.

Christine, a bright young thing from an ordinary background, was picked up by Stephen Ward, an osteopath. Ward invited her to live in his flat then introduced her to the rich and famous. What ensued is still fairly scandalous today — though we're more likely to be shocked at the way the establishment made Ward a scapegoat for the whole affair.

The film features superb acting by John Hurt as Ward, Ian McKellen as Profumo and looking uncannily like the original, Joanne Whalley-Kimer as Christine. A powerful probe at British hypocrisy.

Of course the French have always done these things with far more style, even back before the revolution set heads rolling. Considering the Vicomte de Valmont's dangerous liaisons, maybe they should have chopped off something other than his head.

Based on the hit stage play, Les Liaisons Dangereuses, this is a superbly entertaining tale of bed-hopping by the sensualist Valmont, the picture of corruption as he tries to violate a virtuous young woman to win a bet with his former mistress. The cad!

John Malkovitch (Empire of the Sun) plays the count with an evil smile always on his lips, and Glenn Close gets involved in an even more deadly affair than Fatal Attraction. Even if you don't normally like costume dramas consider a dangerous liaison of your own.

This month's horror movies are a fairly shoddy bunch, of which **Fright Night — Part 2** (18) is probably the least worst. Poor young Charley Brewster is seeing vampires and werewolves again, despite psychiatric help. This says very little for American shrinks — they failed to help the young protagonist of Phantasm 2 either a couple of months back.

TV horror show host Roddy McDowall is back too, as Peter Vincent, the timidest hero ever to stake a vampire. There are some good effects but the whole is less than the parts.

At least it's more coherent than **The Unholy** (18), a dreadful piece of pseudo religious rubbish in which young priest Ben Cross suffers at the hands of the devil's minions. These temptations of the Cross are supposed to be his secret desires, in which case he should never have become a priest in the first place.

The Moderns (15) is by far the most interesting movie of the month, though this tale of arty goings on in the world of painters, poets and writers in the Paris of the 1920's, won't be for everyone. Its evocation of that crazy decade and the eccentrics who made it so important is peppered with brilliant performances. A truly magical movie from Alan Rudolph (Trouble in Mind).

▲ *Lashings of tomato sauce in The Unholy.*

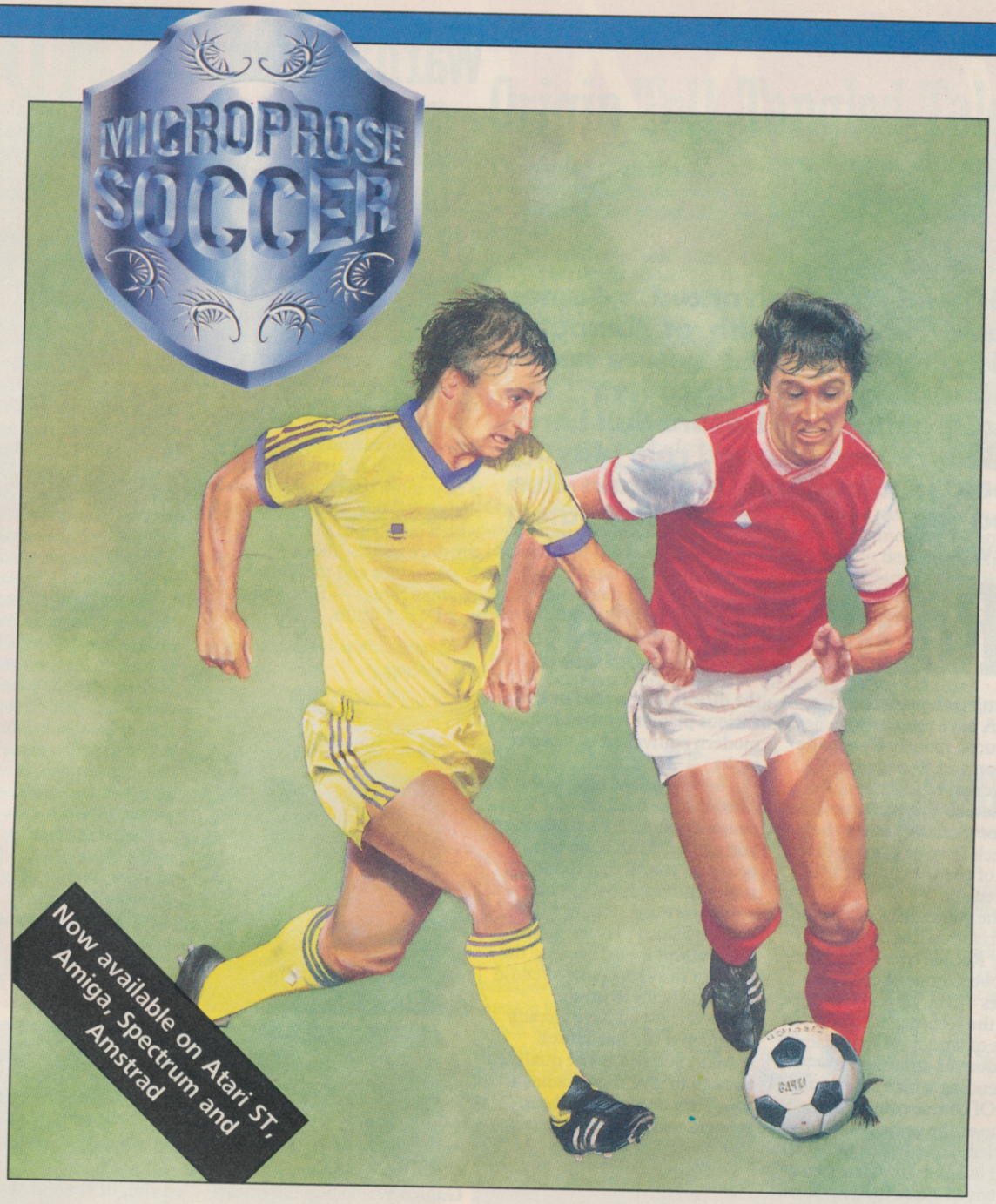

WHAT'S THE SCORE?

It's fun, fast, exciting and addictive. MicroProse Soccer keeps you on your toes, however often you play.

Challenge the computer or a friend, competing in the World Cup, International Challenge or the indoor league.

An overhead perspective of the pitch makes it easy to play good graphics and sound effects make every match seem real.

Fully animated players can perform a whole variety of movements, including overhead and banana kicks. There are 29 different teams and a unique action-replay facility.

What's the score with MicroProse Soccer? It's a winner.

Pick up the best football kit. Now available for Commodore 64/128 Disk £19.95, Cassette £14.95, IBM PC + Compatibles £24.95.
Atari ST £24.95. Amiga £24.95. Spectrum Cassette £9.95, Disk £14.95. Amstrad Cassette £14.95, Disk £19.95. **GAME OF THE MONTH — C&VG**

MICRO PROSE
SIMULATION • SOFTWARE

MicroProse, 2 Market Place, Tetbury, Glos, GL8 8DA. Tel: 0666 54326

AGM

This month Advanced Games Master has a wealth of computer role playing and adventure news. Keith Campbell discovers the risque delights of Leisure Suit Larry II, Wayne finds a good role playing book in Slaughter Mountain Run and we bring you all the latest news.

Robo-Combat

Battletech manufacturers — **FASA** have released two new products, namely **Renegade Legion** and **Renegade Interceptor.** Although not **Battletech Supplements,** these two new releases cover the same hi-tech form of gaming that fans of robotic combat will appreciate.

The games take place in a futuristic setting, which has early Roman overtones. There are two groups of opposing forces — the Imperial Empire and the Renegade Legion — both of whom vie for galactic freedom or domination — depending which side you are on. Of course combat is the name of the game and this is carried out either in the airless void of space by squadrons of advanced space fighters or on the dust ridden wastelands of various planets by the ultra modern equivalent of massive tanks.

The two games have been created to be used in conjunction with each other, so you can get a full scale war going on your living room table! Although both games are straighforward, totally inexperienced players should not attempt them, because the amount of rules involved could prove difficult to master. However, if you have already conquered the **Battletech** system, you should be qualified enough to give these games a try. They don't come cheap though, selling for a princely £19.95 EACH!

▼ *Battletech Sequel — Renegade Legion ripe for computerisation.*

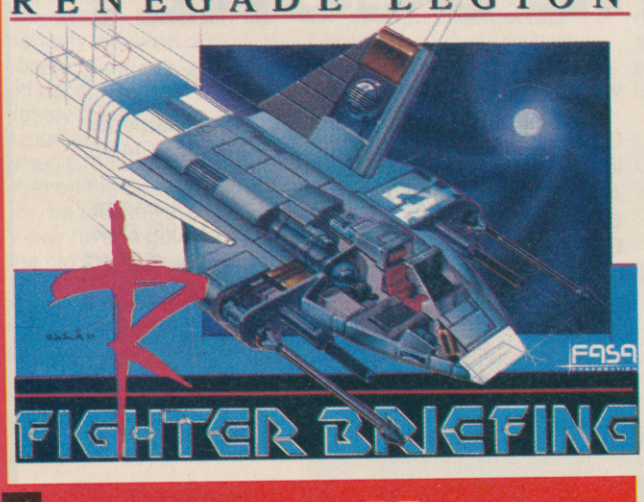

Warhammer Doubtful

Warhammer the computer game is unlikely to see the light of day in 1989.

The hit fantasy role playing board game from Games Work Shop was supposed to be converted by Activision — but no work has been carried out on the game and it looks like the Reading based company may have lost the licence.

Games Work Shop spokesperson Andy Jones told C+VG "The Activision chapter is now more or less closed" and said that GW were in discussion with a number of other software houses about Warhammer and their other popular games — Bloodbowl and Dark Future.

▼ *Warhammer — computers still waiting.*

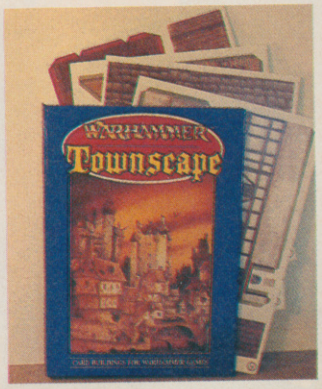

AD & D

The hottest news in fantasy role playing at the moment is the imminent release of the revised **Advanced Dungeons and Dragons** manuals.

The first release will be the new **Players Manual,** which is expected in the shops in March. This volume will be approximately 256 pages long and contain all the rule changes and improvements that have been engineered over the last ten years. It will also take into account the wishes and requests of several thousand players who replied to a special TSR survey. The revised material will be presented in a clear, concise format, with a complete index. The price is expected to be around the £11.95 mark.

May will see the release of the new **Dungeon Master's** guide. For around £10.95 players can expect to receive a 192 page book, which — it is claimed — will be written with easy reference in mind. It is hoped that by releasing this definitive guide, it will clear up all the inconsistencies, and awkward mechanics that were captured in the original, while at the same time adding a whole new realm of fresh and exciting information.

While the aforementioned books are officially "Enhancements" to the AD+D system the **Monstrous**

Battle Titans

Games Workshop have been very busy lately with no less than six new releases.

The most important release will be **Battle Titans.** This is a box set of six plastic warlord battle class Titans, solely for use with their **Adeptus Titanicus** game — which is reviewed in this very issue of C+VG. This will enable players to recreate the epic battles that took place in the Horus Heresy and generally cause mass metal mayhem. Each box sells for £9.99.

Imperial Guard contains a set of 36 plastic guardsmen, each of who come with separate arms and weapons to help you vary your game. Again this sells for £9.99 and is intended for use with Titans.

White Line Fever us an advanced rules supplement for GW's Dark Future, which was reviewed in the January edition of C+VG. Fever allows for more complex motoring manoeuvres, new weaponand combat rules as well as a complete vehicle design system. **Fever** will cost you a reasonable £7.99.

Bloodblowl fans will be pleased to note that a new supplement for the game will be released soon. **Star Players** is a booklet that gives you all the information you will need for using super stars in your Bloodbowl teams. This includes full details of special skills available to players, new rules for creating your own heroes, 36 star player cards, career stats of all the top players currently available, rules for any extra large players you may wish to use and the current line up of eight of the greatest teams ever.

The two final releases are **Slaves To Darkness** and

New Manuals

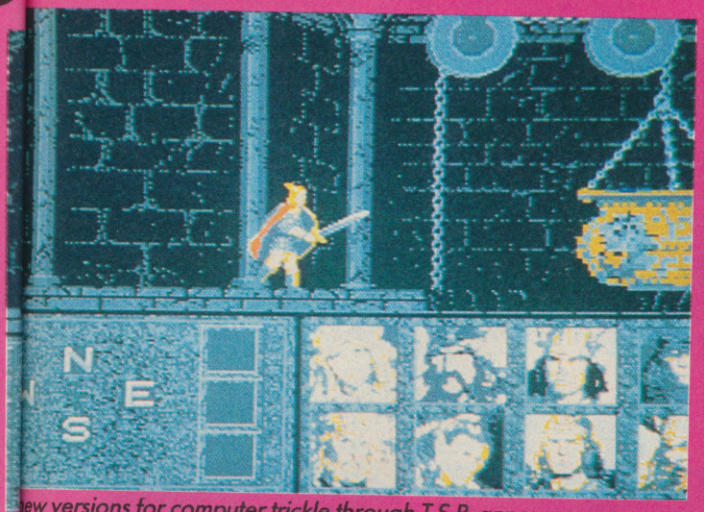

▲ New versions for computer trickle through T.S.R. announce new AD&D manuals — the biggest news in role playing for years.

Compendium is an official replacement to the old Monster manuals.

All the monster information sheets will be punched to fit the binder, enabling the player to file the monsters in any order they desire. Volume two of the **Monstrous Compendium** — available in August — will contain a further 144 pages that will fit neatly into the original binder, while volume three — availble in November — will be dedicated exclusively to the weird beasts of the **Forgotten Realms.** The prices are £10.95, £9.99 and £5.95 respectively.

Finally, ardent AD+D players will be pleased to note that **TSR**are not chaning the old AD+D game. The booklets you have will still enable you to play **AD+D,** but the new releases will contain all the official rule changes and older, less well explained game mechanics.

Meanwhile Pools of Radiance the RPG based on AD&D has so far only been launched on the C64 and PC. ST, Amiga and Spectrum versions are not expected for another month at least. Heroes of the Lance — the arcade adventure based on AD&D is now out on all formats apart from the C64.

▲ Rebel and loyalist titans square up.

Warhammer Fantasy Roleplay; Soft Cover edition. Slaves is the second and final release in the Realm Of Chaos series and explores the Warhammer mythos in depth to cover such topics as the chaos bestiary, various army lists and terrain generation. Not bad for £14.99.

Warhammer Fantasy Roleplay — Soft Cover edition is a compplete gaming system for the Warhammer FRP system. This enables a group of players to create individual characters and run a campaign around a whole sword and sorcery world. this is not at all bad value for £9.99.

Origin Tell Tangled Tales

The excellent Origin series of role playing games are about to be launched on a variety of new formats.

Times of Lore received a C+VG hit when it was reviewed last year on the C64 and ST. From March Spectrum, CPC and Amiga owners will be able to attempt to restore peace to the troubled Kingdom of Alboreth. The 12,000 location epic that is Times of Lore is regarded as one of Origin's best games yet — even out performing the classic Ultima series in terms of interaction and graphics.

Talking of the Ultima series — No's I, II and III are being bundled in America for the price of one. Origin spokesperson Martin Moth said "the games will be available in the UK between March and April at £19.95 on C64 and £24.95 for 16 bit.

▲ Ultima — three for one deal.

Also new from Origin is a brand new game called Tangled Tales. Origin describe Tangled Tales as a departure from the traditional 'dark and heavy' themes of role playing games. It tells of a wizard's apprentice (the game player) caught up in an outlandish world that includes haunted houses and medieval fortresses.

Head to Head Dungeons

Image Works are about to launch the first head to head role playing game in the shape of Crystal Maze.

Set in a huge castle with the now ubiquitous grey stone walls marking its labyrinthine passages and corridors. The quest is to find four crystals which will enable you to cast two spells. One to banish evil and the other to maintain peace.

The game features a horizontally split screen which enables each player to explore different parts of the castle at the same time. As they explore they will meet and can interact with several strange characters.

Crystal Maze will be launched in April for the Amiga, ST, C64 and PC. No Speccy version alas.

▼ Crystal maze — two player role playing.

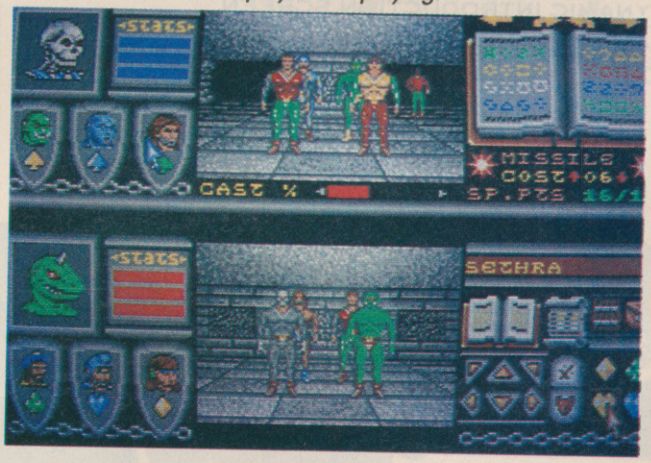

AGM

"HEY GUYS, WE COULD BE IN SERIOUS TROUBLE HERE!"

ACTIVISION HAVE JUST BROUGHT OUT THE NEW

REAL GHOSTBUSTERS™

GAME AND THERE'S SOME REAL HEAVY DUTY GHOSTS FLYING AROUND IN THERE

JOIN IN WITH ALL YOUR FAVOURITE REAL GHOSTBUSTERS HEROES AND SAVE YOUR CITY FROM A HAUNTING ARRAY OF GHOULS, GHOSTS AND THINGS THAT GO BUMP IN THE NIGHT

ZAP AND TRAP AS MANY CREEPY GHOSTS AND SCARY MONSTERS AS YOU CAN — BUST THE MAD MONKS OR THE GARISH GHOULS AND HEAD FOR SOME REAL BAD CRAZINESS!

PICK UP THE KEYS, DUMP THE GHOSTS AND SEEK OUT MORE SPOOKS — OR YOU'LL BE HISTORY!

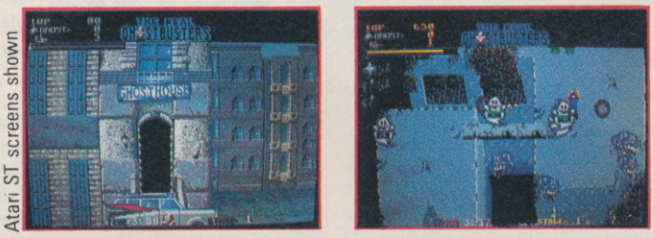

Atari ST screens shown

ACTIVISION

- ★ SMOOTH 8 WAY FULL COLOUR SCROLLING
- ★ ONE OR TWO PLAYER MODE
- ★ THOUSANDS OF DIFFERENT CREEPY GHOSTS AND MONSTERS TO ZAP AND COLLECT
- ★ GHOSTLY SOUND EFFECTS
- ★ DYNAMIC INTRODUCTION SCREEN
- ★ FAST MOVING ANIMATION
- ★ 10 EXCITING AND CHALLENGING LEVELS

MAIL ORDER: POSTRONIX LTD, NENE ENTERPRISE CENTRE, FREEHOLD STREET, NORTHAMPTON, NN2 6EW TEL: 0604 791771 (QUOTE REFERENCE ACT 1) CONSUMER ENQUIRIES/TECHNICAL SUPPORT: 0734 310003

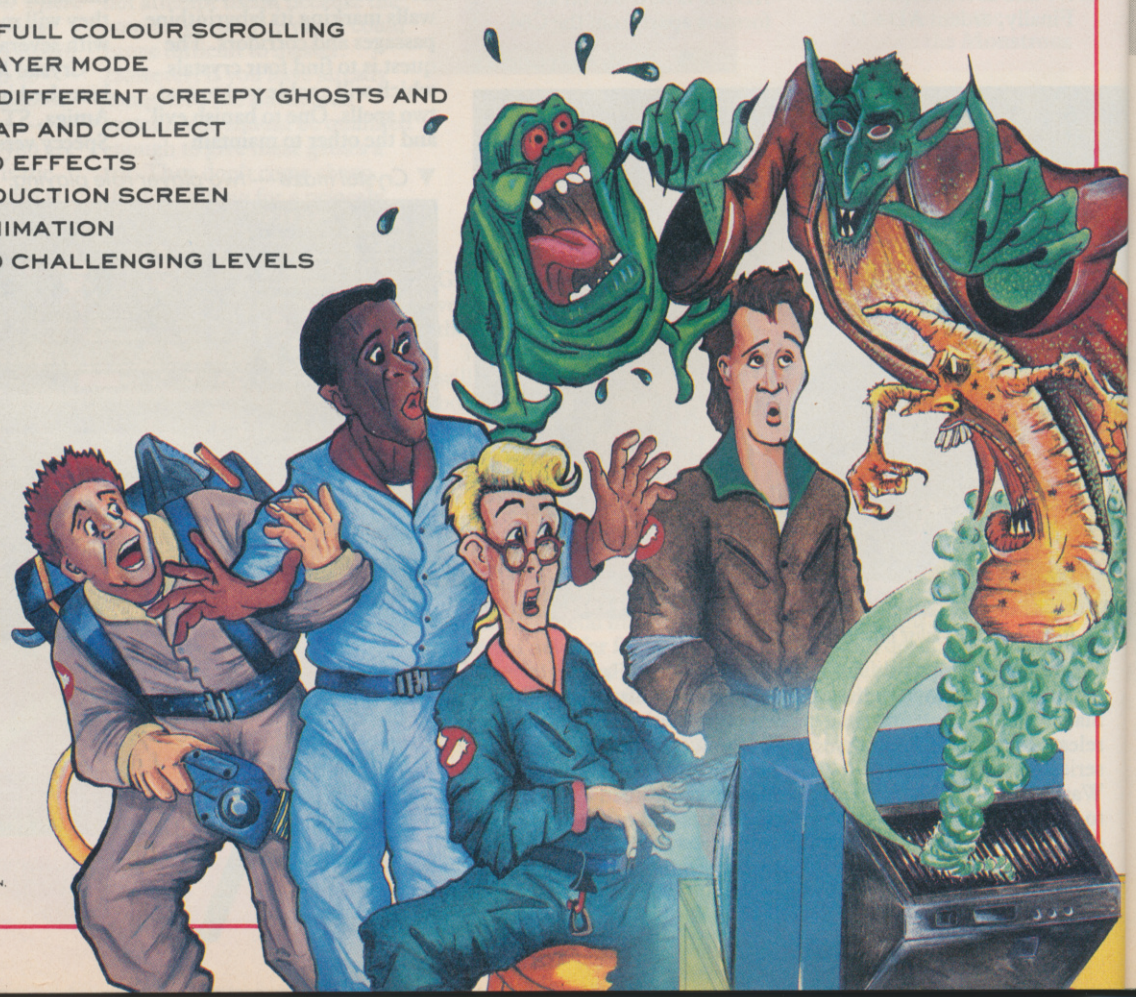

DATA EAST

GAME DESIGN COPYRIGHT DATA EAST USA, INC. ©1987 ALL RIGHTS RESERVED. MANUFACTURED UNDER LICENCE FROM DATA EAST USA, INC

MARKETED AND DISTRIBUTED BY ACTIVISION (UK) LTD

© 1984 COLUMBIA PICTURES INDUSTRIES, INC.
© 1988 COLUMBIA PICTURES TELEVISION, A DIVISION OF CPT HOLDINGS, INC. ALL RIGHTS RESERVED.

Zork is Back

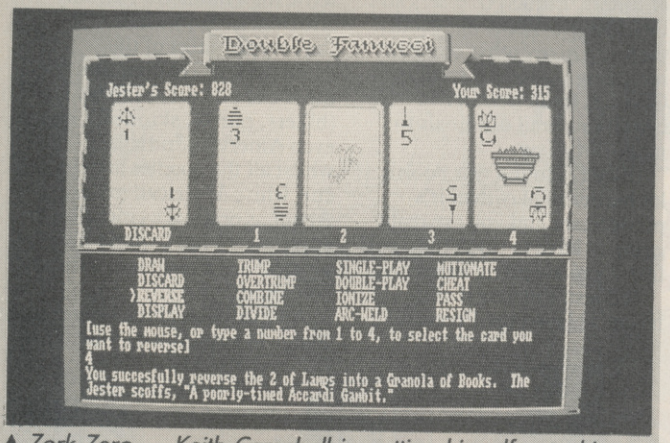

▲ *Zork Zero — Keith Campbell is wetting himself over his.*

The first versions of Zork Zero, prequel to Infocom's Classic Zorks I, II, and III, are beginning to appear in the USA. First off the production line was the Macintosh version, to be followed by Apple, IBM, and Amiga. Bad news for Atari ST owners is that there are no plans for an ST version, and indeed, it would appear that the ST has been dropped as a target machine for all future Infocom titles.

An early glimpse reveals ZZ has an extremely clever mapping system, displayed on a separate page with the command MAP. All locations in a 'group' (and I haven't quite worked out what constitutes a group yet) are displayed, with the current one highlighted with a flashing border. Tails leading nowhere indicate exits not yet used, giving an immediate picture of the 'holes' in the player's exploration. Most useful of all, the map is mouse sensitive. That means you can move about by clicking on it — and can even click on an empty space near an exit tail, to enter a new location. At this point, the main screen returns automatically, with the new location description displayed. The player starts off as a lowly servant waiting at table for a banquet hosted by the Great Lord Dimwit Flathead. In sweeps the wizard Megaboz, and the end of the Great Underground Empire is at hand.

Millenium-Sex Shocker

Is it a strategy game, an adventure, or an arcade game? This is the question tormenting Activision who cannot slot their forthcoming monster epic, Millenium 2.2, into a convenient classification.

The earth has become uninhabitable following collision with an asteroid. Foreseeing this event, man established a base on the moon, and now the race is on for the last representatives of the human race, to exploit the resources of the solar system to return earth to a state capable of supporting life once more.

Building spacecrafts, mining planets and their moons, and conducting the necessary research to do this from are the basic mechanics of the game, but it has far more to offer than a mere prospecting game.

Played in real time, all sorts of unsuspected things happen during play, providing real problems which require typical adventurer style brain-bashing to solve.

Millenium will be available for ST, PC, and Amiga, around the end of March. And the sex? There isn't any.

▼ *Millenium 2.2's author — Jai Reidemann.*

Captain Frontier

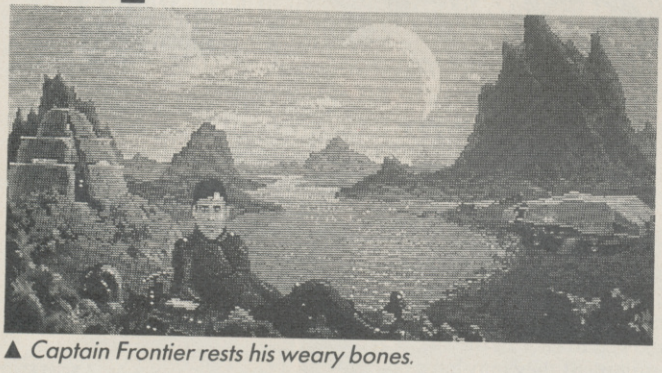

▲ *Captain Frontier rests his weary bones.*

Meet Captain Frontier, retired secret service officer and citizen of the planet Assyndra who is brought back into service to rescue kidnapped scientist Dr Slimms.

Set in a world enclosed in a big glass bottle — a Terrarium — which is also the title of the game.

Frontier's enemy have infiltrated the Assyndrian top secret laboratory by miniaturising a secret army of warriors and hiding them in the terrarium. They overpower her, miniaturise her, and incarcerater her in a tower. But where? That's for you to fathom in this adventure come arcade game for Amiga, ST and PC. Courtesy of Image Works.

It's a Mythtery

Well, everyone gets it wrong occasionally! Our February issue feature on Myth, the Magnetic Scrolls mini-adventure going free to members of Official Secrets, contained a couple of inaccuracies.

Contrary to what we stated, Myth will NOT be available (at any price) to the general public, nor even to members of Special Reserve, the discount mail-order software club associated with Official Secrets. To get a copy of myth, you will have to be an Official Secrets member, or become one, before the end of July.

We also stated that graphics will only be provided on 16-bit versions of Myth. In fact, Secrets have since decided that some 8-bit versions will also have graphics. Here is a complete breakdown of availability:

Myth WITH graphics: Amiga; ST; Macintosh; IBM PC with EGA (5.25 & 3.5 disk); C-64 disk; Amstrad PCW.

Myth TEXT ONLY: IBM PC without EGA; Spectrum +3; Spectrum 128 tape.

AGM

AGM

SLAUGHTER MOUNTAIN RUN

► GAME: "SLAUGHTER MOUNTAIN"
► CREATED BY: JOE DEVER
► PRODUCED BY: BEAVER BOOKS
► PRICE: £2.50

Joe Dever is a name well known to C+VG readers. Over the years Joe has won many prestigious awards, the most famous of which was presented to him for his "Lone Wolf" adventures. In this twelve book series you played the part of Wolf, the last Kai master, who aimed to re-establish the honour of the Kai people using swordplay and magic.

About a year ago Joe chose to depart from his usual sword and sorcery style and created a new series of books called Freeway Warrior which were set on Earth in a post-nuclear war society.

In Slaughter Mountain Run you play Cal Phoenix, a young man who has spent eight years living in an underground mining complex with his aunt and uncle. The reason for this is that HAVOC — The Hijack, Assassination and Violent Opposition Consortium — an organisation consisting of political terrorists who are funded by organised crime, have managed to cause total nuclear devastation.

Whilst living underground, you manage to learn a great deal from your relations. Your uncle teaches you how to refine gasoline and maintain generators, whilst your aunt teaches you first aid, how to keep fit and generally assists in your education.

In the year 2020AD, you leave your underground existence to discover the nightmare that the bombs left behind. Hardly any structures stand, once fertile plains are now barren wastelands and the weather changes continually.

In the first book in the series — which was called Highway Holocaust — you have to lead your people across a hostile wildland, in search of food, water and a safer place to live. However, during your adventure your girl friend, Kate Norton, gets kidnapped by a leader of a huge gang of bikers called Mad Dog Mitchigan, and try as you may, you just can't rescue her.

Slaughter Mountain Run — the second book in the series — sees you try and settle that score by trying to rescue your kidnapped girlfriend. It would appear that Mad Dog has taken the bulk of his bikers to a place called San Angelo for peace talks with Mekong Mike, who is also a leader of another large marauding pack of bikers.

During the obvious confusion and chaos caused by the talks, it would be possible for one person to sneak in, find out where Kate is being held, rescue her and then sneak out before anyone was any the wiser.

Of course this task is a lot harder than it sounds and if you are to complete it without getting killed you will have to overcome all kinds of problems. Apart from the 100's of Bikers, Punks, Greasers and Hells Angels knocking about, there are many other dangers including poisonous spiders, Coyotes, freak weather conditions, and cannibals to name but a few.

In fact, I found this book a lot harder to play than it's predecessor and you are really going to have to think hard and fast if you are going to survive.

It doesn't matter if you haven't played the Freeway Warrior as each book can be played individually. However, you can also combine the books to create an epic Solo Role Playing game.

Another advantage of being a regular player is that you can move your character — Cal — from book to book — if he survives that is! You are allowed to take all the equipment they may have obtained on a previous adventure with you as well as any Skill bonus points you may have obtained. Of course this gives him a better chance of surviving in the long run. It's not that much of an advantage, but in a Role Playing book as tough as this one, you'll need all the help you can get.

Slaughter is probably Joe's best work to date. He writes in an economic, yet descriptive style that is full of short sharp punches, which never let you settle for a moment. My only criticism is that he has stereotyped most of the characters. All the baddies are the social outcasts of today (bikers, punks, skinheads and even American Indians!), whilst all the goodies are clean cut, white American males. About as original as mom's apple pie. What I would have given to see a baddie in a three piece suit.

All in all Slaughter Mountain Run will keep you occupied for hours. This book is well over 300 pages long and contains 350 large gaming sections, a whole combat system, all the charts and tables you need, a well illustrated colour map and an introductory story.

You get all this for just £2.50 and I consider this tremendous value for money. Recommended!

WAYNE

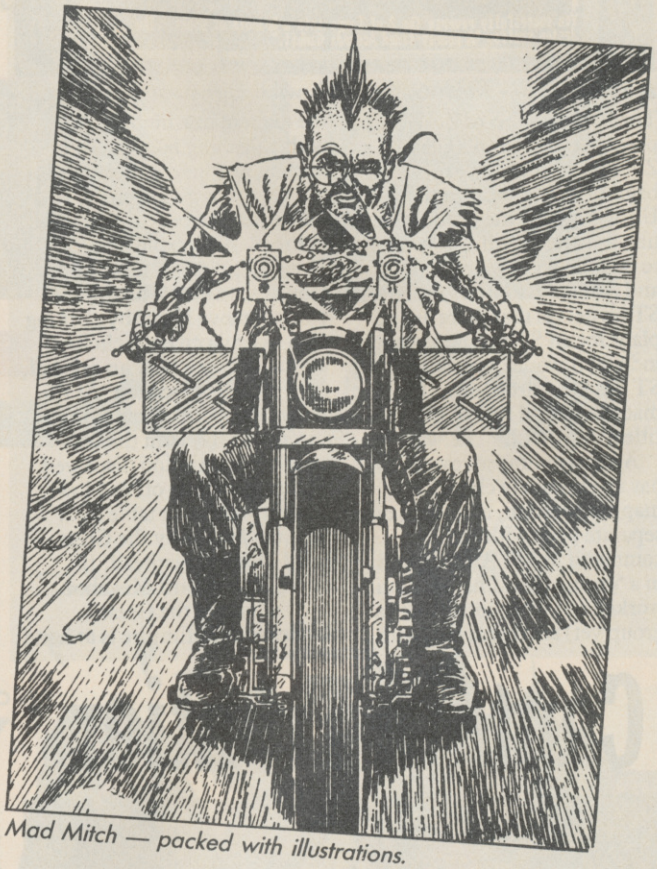

Mad Mitch — packed with illustrations.

► PLAYABILITY 89%
► COMPLEXITY 41%
► DESIGN 91%
► VALUE 90%
► OVERALL 91%

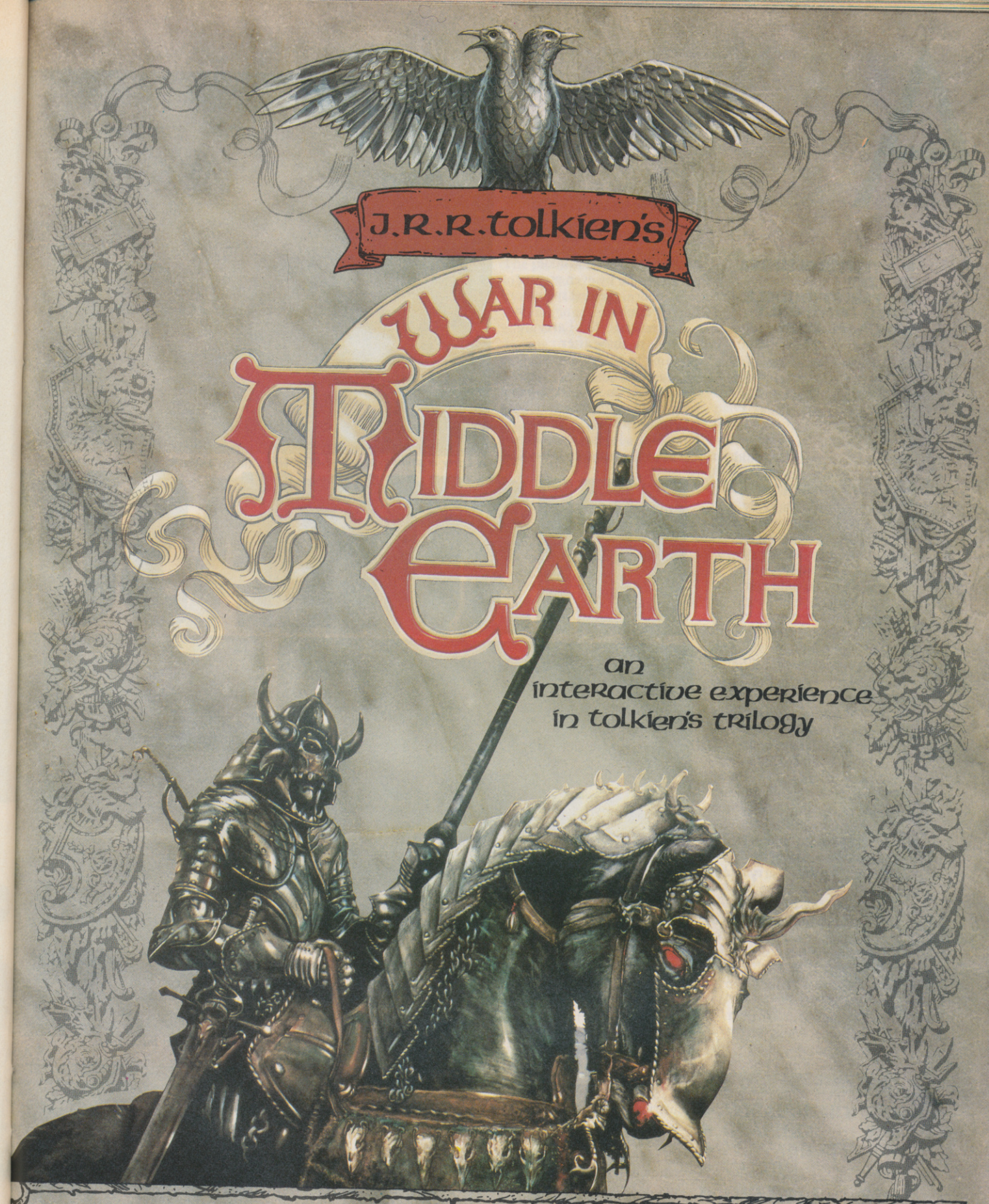

Available on:-

ATARI ST · AMIGA · C64 ·

IBM PC · APPLE II GS ·

AMSTRAD · SPECTRUM ·

MELBOURNE HOUSE

Setting New Standards
IN · COMPUTER · SOFTWARE

DISTRIBUTED BY MELBOURNE HOUSE
2-4 Vernon Yard, 119 Portobello Road, London W11 2DX · Telephone 01-727 8070 · Telefax 01-727 8965

AGM

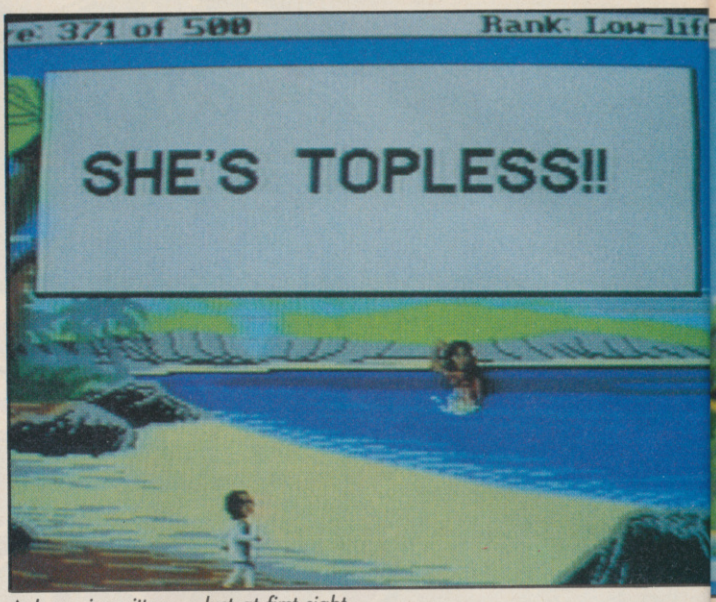

▲ *Larry is smitten . . . lust at first sight.*

LEISURE SU

► ACTIVISION/SIERRA ON-LINE
► ATARI ST (DOUBLE SIDED DRIVE ONLY), AMIGA, PC £29.99

Welcome back, Larry! But it's not like you to be mowing somebody else's lawn! Oh I get it — payment in kind, I suppose!

That lovable, loathable, randy little schmuck, would you believe, has shacked up with Eve, a girl from his Lounge Lizard days. Only trouble is, Eve knows nothing about it yet, so when he arrives home to find Larry installed, and calmly cutting her gras she goes wild and Larry is sent packing, with nothing in his pockets save a dollar, scavenged from a pair of Eve's old panties.

However, fortune is about to smile on Larry, in the shape of a short-sighted receptionist at the TV studios. Cheat that he is, Larry manages to become a candidate for a Blind Date with Barbara Bimbo, a 'batchelorette' from Airhead, California (hobbies include tantalising elderly men; turn-offs include the aroma of resin core solder.) In a hilarious take off of the famous TV game, Larry wins a month's cruise in the company of this moronic female, and a million dollars a year for life. So off he goes to do some last minute shopping.

But Larry II isn't all fun and games. Larry is about to get involved in the evil machinations of arch-villain Dr Nonookie, whose secret base is the interior of an extinct volcano on a remote island. No prizes for guessing that the underlying theme is a spoof of Ian Fleming's Dr. No.

Now it so happens,that by the time Larry joins the cruise, unbeknown to him, he is carrying some top secret microfiche film hidden an antique Peruvian Onklunk. He'd been showing off again — this time by chatting up a Spanish girl in a music shop. His Spanish was so poor that the sentences he uttered, by sheer coincidence, were pre-arranged recognition code phrases. And by even greater coincidence, the real spy is Larry's double.

The trouble with Larry is, he tends to chase after anything in a skirt, and many a wink and a wiggle leads Larry to his doom under a travelling laser beam, at the hands of a whole series of Dr. Nonookie's lovely henchettes.

Leave them alone, Larry,

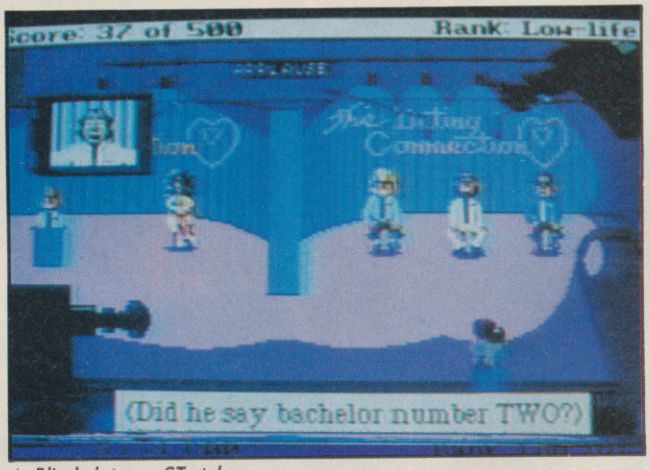

▲ *Blind date — ST style.*

you know it makes sense! Thought you'd caught a live one by the pool, didn't you, and where did that lead? Yeah, the cold dip! And Larry, what are you doing with that bikini top stuffed in your pocket?

Larry soon has to make a hurried departure from the cruise, and after 10 gruelling days drifting at sea, finds himself washed up on the sandy beach of a holiday isle. Good restaurants, smart hotel rooms, a nude beach, and a barbershop that does a special line in wax treatment, are all within easy walking distance. But so are the KGB, and it takes all Larry's cunning to avoid recognition, and to escape to the airport.

Ever stood in a queue at a Post Office? You're always waiting at the wrong counter, right? Well, it's like that for Larry at the airport check-in desk, and nothing short of a bomb will shift the queue that Larry decides to join! After a perilous flight, Larry finds himself in a jungle on Nonookie's island. Killer bees, an anaconda, deadly quicksands, and pirhanas are hazards now facing Larry before he meets his true love, daughter of the local chief! There follows a love scene that is enough to bring tears to your eyes — tears of mirth!

Trouble is, before he will sanction a marriage, chiefy wants Larry to prove himself, first by writing a program in

▲ *Our hero on the prowl.*

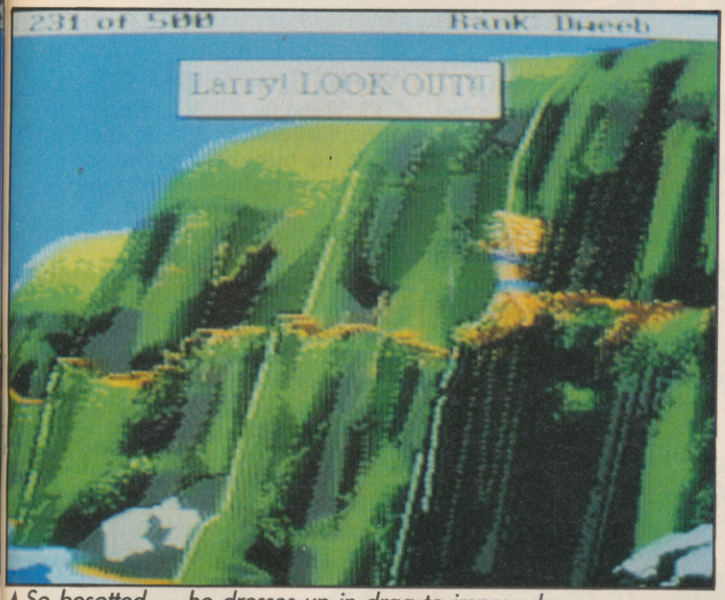

▲ So besotted — he dresses up in drag to impress her.

UT LARRY II

▼ Asse[illegible]ler code is route to a fair maiden's heart.

▲ Superb graphics in Larry II.

assembler, and then by defeating Nonookie, which he does in a studpendous finale that plays itself like a film.

Sierra On-line have substantially upgraded their system since Larry's earlier appearance. Text windows not only contain far more, they look a whole lot smarter. Input text goes into a window that pops on to the screen as soon as any character key is pressed. The SAVE/RESTORE options are far more user friendly than the somewhat confusing ones of old.

But by far the biggest improvement comes in the graphics, which are more detailed, with extensive animation, often even with incidental background animation, like a train running along a track in the distance, or a plane coming in to land, seen through an airport window. All this takes up storage space — the ST version comes on three disks, and they are double sided. The pictures do take a while to load, but this is alleviated by some clever picture catching in memory, eliminating disk loads when moving to locations recently visited.

The story itself, however, is less spicy than its predecessor. Larry does score once or twice (try it with the hotel maid!) but invariably it leads to his demise. A nice touch is a filth Level control, infinitely variable between Clean-and Dirty, but even with this set to maximum dirty, the game barely achieves a Leather Goddesses 'tame'.

The puzzles are mostly of the type where you have to get it wrong first, and then go back (often quite a long way) to get it right in hindsight. This means you MUST save regularly, and I would recommend pre-formatting at least a couple of disks, to save all the positions you are likely to need. Some of the puzzles are extremely obscure, although none are very complex. Whereas in, say, an Infocom adventure, the player would have to figure out the detailed steps to get through the mechanism of a puzzle, here it is often a matter of talking (in general) to the right person, at which point the computer takes over by assuming, correctly, exactly what Larry wants to say.

The old theme tune is back (I like it so much I always let it play itself out) and there's a very haunting melody to accompany a couple of romantic interludes. Here, as in a few other parts of the game, fairly lengthy animated sequences are played out, during which the player simply sits back, watches, and reads the accompanying text. And a word of warning the first time you play, make sure you don't hit a key whilst the titles are displaying, or you will miss the lengthy animated introduction to the story — the title by-pass takes you straight into the story cold.

The animation is superb, and includes some hilarious sequences in which Larry, dressed in drag, unbelievably regains his balance when teetering on the edge of a cliffside path. And during the game, Larry himself can and will swim, dive, and crawl, at times, as well as having great fun under the bedclothes!

Larry II is a light hearted romp of an adventure, that tells a humorous story in a linear way. You get it right or you get it wrong, in a predetermined sequence. But more importantly, it is a superb piece of all-round entertainment, particularly, but not exclusively, suited to adventure players.

Keith Campbell

ST

▶ VOCABULARY	75%
▶ GRAPHICS	91%
▶ PLAYABILITY	76%
▶ VALUE	88%
▶ **OVERALL**	**90%**

AGM

AGM

The PBM scene has been expanding at a rapid rate recently and this can be confirmed by the amount of the new PBM games and companies that have arrived on the market. Always first with the news, Wayne brings you the hottest PBM gossip around and this month he sorts the good from the bad.

Quest is a new semi professional PBM run by Michael Ward and his four associates. *Quest* is your typical hand moderated sword and sorcery PBM, allowing you to play a single human character who's aim is to travel the world and explore its surroundings. Your character can be one of either four character classes — Warrior, Wizard, Thief or Priest — each of which has its own special skills.

You have 40 points to allocate these skills which range from stealth to science. Once this is done you may choose one of the eight gods to worship or decide to become an atheist. Finally you can choose a mutation for your character if you wish. This is left totally up to you and no hints are given to help you make up your mind.

The game is based on the land of Questron — a name obviously nicked from the awful computer game of the same name — where a constant war beweeen the forces of good and chaos is being fought. You have to boldly explore the hostile regions, gaining experience points as you go, which help your improve abilities.

The rule book is a very small, cheap and nasty photocopied affair, which is littered with spelling mistakes and bad grammar. It is also totally unhelpful and gives you no idea what the game is supposed to be about.

For me the saving grace of the whole affair was the price. A Start Up costs only £1.50 and further turns are a reasonable 75p, so if you are looking for a cut price sword and sorcery game this could be for you, if you are prepared to put up with the tatty set up material.

Quest is run by Michael Ward, 3 Queen Elenors Drive, Knowle, Solihull, Birmingham.

▲ *WAYNE "Yshkar-definitely worth playing".*

Now one game that really is worth playing is *Yshkar*. This hand moderated game has received high critical acclaim on the PBM grapevine and I have met and spoke to head honcho and full time GM — Mike Richards — many times.

He has created his world on a massive series of continents, which are set on a totally flat world called *Gwaras*. The original continent of Gwaras is in fact over subscribed by potential players at the moment, but Mike had anticipated this possiblity a long time ago, so in his spare time he created another area called Yshkar and spent over a year training up a new GM to deal with it.

The new area is now ready to receive, so he has released a new revised rule book to deal with it. This large A4 photocopied booklet is a daunting read, but is very much worth the effort. It is well put together, consisting of player-friendly text and great artwork. Upon reading it you cannot fail to be slowly but surely drawn into the game.

Once again it is a single character sword and scorcery affair, but not at all like many other of the hack and slay PBM's you will find on the market today. Magic in Mike's world is a very rare and feared phenomenon. Magic Users are more likely to be hated, not respected.

Sword fighting and any other form of armed combat is a very realistic, not to say deadly, option, and players who continually use violence to obtain what they desire will soon end up with one dead character.

The whole *Gwaras* game originally grew from an AD +D campaign which, due to many reaons, was modified,changed and turned into a postal game. I know that Mike tries his hardest not to interfere with what a character is trying to achieve, instead he leaves this to the other players and certain NPC's who are pitted against both your aims and objectives.

The emphasis in *Yshkar* is on pure role playing and the idea is to portray your character in the manner that you have created it. There are no set aims in the game, and this is explained many times throughout the rule book. It is up to you to guide your character and get it to attempt ideas and goals that YOU create.

The start up in *Yshkar* is £3.50 and for this you receive the rule book, an A3 map and one free turn. Further turn fees are a very reasonable £1.25 and run to a minimum of 1000 words. However, Mike claims that they can sometimes be more than twice that length.

Interested players should contact Mike at: MJR Games, Flat 3, 19 Palace Rd, East Molesey, Hampton Court, Surrey, KT 8 9DL.

Another new game with a growing reputation is *Slaves and Slavers* which is run by Harry's Games. Each player controls ten characters with as many special skills as they wish to allocate!!

The game has a definite objective, which is to kill the evil overlord. This nasty piece of work unleashed a mass of death and destruction on both the slaves and slavers, leaving them thirsting for revenge, albit for different reasons.

The slaves wish to kill the overload for nothing more than vegeance, while the slavers want to kill hm so they can take his place. On the way to sort out the 'orrible Overlord, your boat is suddenly wrecked on a strange coast far from home. Your characters are washed ashore unarmed — and in the case of slaves — naked!!

You will soon find that the world your characters inhabit is full of flesh eating monsters and evil creatures, so arming and protecting yourself is your main objective.

Each turn is the equivalent of one day and you may move four hexes on your map each turn. However, all this changes if you obtain either horses or boats, as they increase your movement dramatically. You are allowed as many actions as you wish, except when large battles are in progress, when you may wish to reconsider your position. Combat is described in the most basic terms possible to enhance the game speed so people looking for graphic gore may well wish to look elsewhere.

Start up in the game costs £5.00, and for this you get a rule book and three free turns. Future turns cost £1.50 each or £1.00 if you do nothing more than move. Potential players should contact: H Garvin c/o Harry's Games, 26 Newmarket St, Soleraine, Co Londonderry BT52, 1EH.

That's all for this month.

WHAT VIDEOVAULT HAVE GOT FOR YOUR COMPUTER

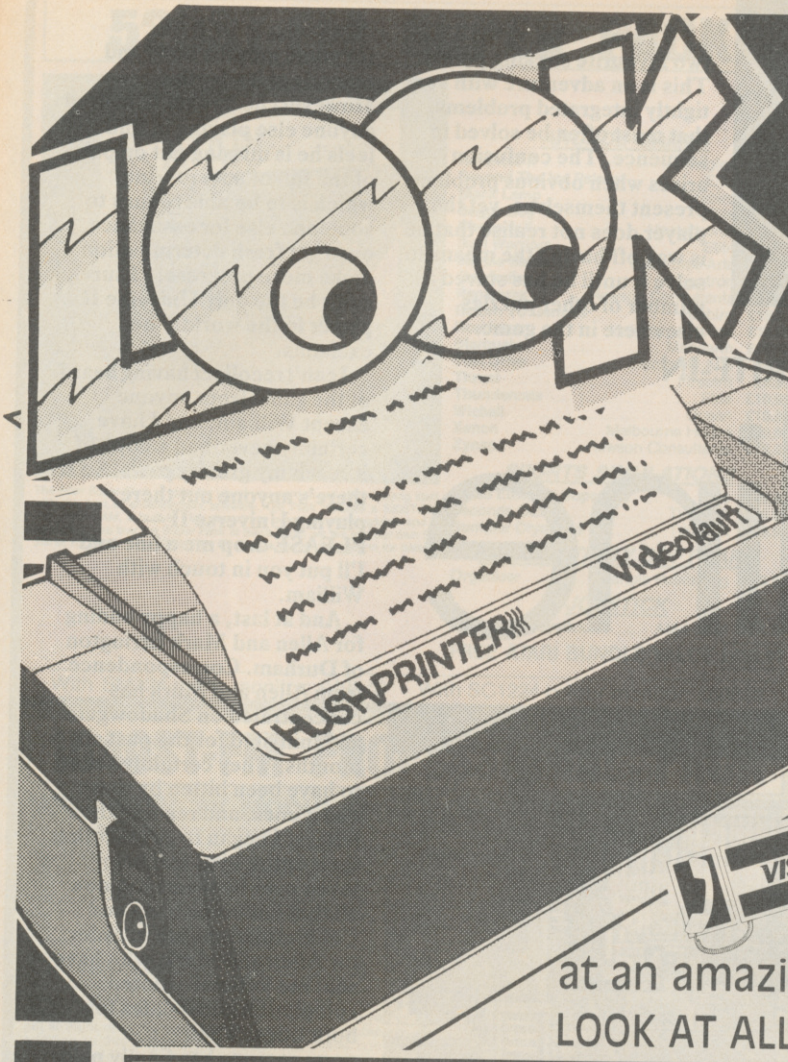

FOR ONLY £99.95 INCLUDING VAT + P&P

Access VISA

AT LONG LAST due to customer demand the VideoVault have a fantastic printer at an amazing low price, of only ***£99.95***

LOOK AT ALL THESE AMAZING FEATURES:

HUSHPRINTER by the VideoVault

- ☆ **FAST** – Bidirectional text printing at a quick 80 characters per second.
- ☆ **QUIET** – less than 56DB noise (In case you need to hear a pin drop).
- ☆ **VERSATILE** – Under control from you computer print line can be set for double size characters at 40 per line or half size characters at 160 per line, linespacing can be programmed to 4.5, 6 or 9 line to the inch.
- ☆ Standard unit less than three pounds in weight including 100ft of paper roll.
- ☆ **ECONOMICAL** – Uses low cost thermal paper, sharp tear bar permits economy tear off paper lengths – use only what you need no ribbons to run out or replace.
- ☆ **RELIABLE** – A full 12 months warranty.
- ☆ Manual controls – power on/off, linefeed.
- ☆ Print modes text – bidirectional, graphics – unidirectional.
- ☆ Print characteristics – alphanumeric.
  80 characters per line.
  40 characters per line in Expanded Mode.
  160 characters per line in Condensed Mode.
  Graphic – dot addressable.
  4800 dots per square inch (60 vertical by 80 horizontal)
- ☆ Self test build in standard, activated by holding down linefeed switch with power off and then turning power on.

TRADE & OVERSEAS ENQUIRIES MOST WELCOME

Amstrad 464 · IBM or Compatible · Atari ST · BBC Model B · Spectrum · Amiga · Psion · Commodore 64 · Z88

VideoVault LIMITED

Old Kingsmoor School, Railway Street, Hadfield, Cheshire SK14 8AA.
Tel: 04574 66555/67761/69499 Fax No.: 04574 68946.
Head Office and Access & Visa orders, queries.

© COPYRIGHT VIDEOVAULT LTD. 981042

How to order your Hush Printer

Please supply me with ____ Hush Printers for my (tick box)
Commodore 64 ☐ Spectrum Model 16k/48k/+2 including Interface ☐
Atari St ☐ Amiga ☐ Psion ☐ IBM or Compatible ☐
RS232 Output ☐ BBC Model B ☐ Amstrad 464 ☐ Z88 ☐
at a total cost of **£99.95** each including VAT and P+P.
We also have available a Battery Portable Model for those on the move for the IBM or Compatible ☐ Psion ☐ Z88 ☐ at only £149.95 including VAT and P+P.
All overseas orders add £10.00 for P+P charges.
Payment can be made by cheque/postal order, Access/Barclaycard. Made out to Videovault Ltd.

NAME _____

ADDRESS _____

_____ POST CODE _____

I authorise you to charge my Access/Visa card no.

Signature: _____

Send your order today to:
VideoVault Ltd,
Old Kingsmoor School, Railway Street, Hadfield, Cheshire SK14 8AA.

KEITH CAMPBELL'S WRITE-IN

Helpline

The hunters of Wolfman are after Svetomir Petrovic of Belgrade! As soon as he drops off to sleep, a compulsion with him whenever he inserts a crystal into a recess in the altar, they kill him! When Svetomir isn't playing Wolfman, he's likely to be found battling his way through Frankenstein — where he also meets an untimely end. This time the killer is a man standing on a street corner in a pool of light, in the company of a woman. Who can help our Yugoslavian friend to avoid death — twice?

Jason Golterman writes from Cairo, with problems in King's Quest 3. He is having great difficulty trying to find the magic wand and the map. He thinks they are locked in Manannan's study, but he can't find the key. Are they — or is he simply wasting his time looking for it? His final plea concerns the desert, "Is there anything of importance there?" he asks.

Three wise words are sought after by David Boxall of Epsom. They are urgently needed for use in Dargoth's Tower, on level three of Bard's Tale II.

Stephan Englhart of Ingolstadt, is not happy with Fish! Stephan reviews adventures for a number of German computer magazines, and suggests that the difference between Magnetic Scrolls and Infocom, is that Infocom produces a good entertaining story, to which the puzzles are only secondary, whilst Scrolls just try to hang a series of puzzles together. And he cites a number of logical bugs in Fish, Scrolls latest. For example, if you hold the crucible ON the fire, it is too hot for you to hold, whereas if you hold it IN the fire, the gold melts. And hitting the mould with the hammer only works if you are holding the mould, "which," comments Stephan, "would surely be a bit painful?"

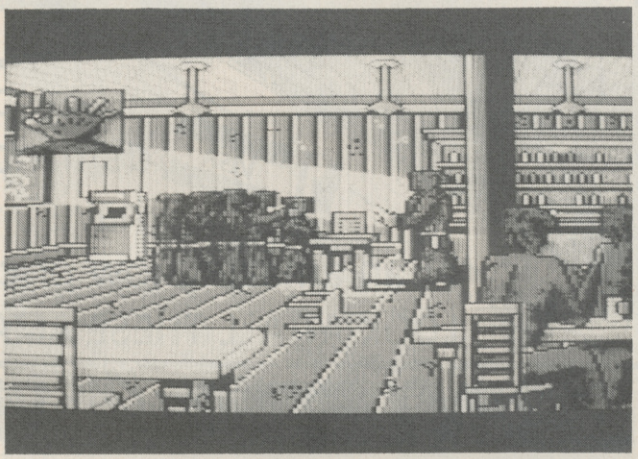

▲ *Manhunter — help is at hand.*

No doubt Ms Sinclair of Mag Scrolls will have some observations on the points you make, Stephan, but meanwhile, who can say Infocom produces stories at all? At the time of writing they haven't produced even a bugged adventure in the last 12 months!

Perhaps Infocom are basking in their past glory, for there is no doubt that their older adventures, which seem hardly to age at all, are still being played avidly. Lurking Horror is currently making a Helpline comeback with Amiga owners, and there are two favourite sticking points. This is an adventure with very tightly integrated problems, that must often be solved in sequence. The confusion arises when obvious problems present themselves, yet the player does not realise that he is way off having the means to solve it until he has solved a number of other puzzles elsewhere in the game.

To illustrate the point, a constant niggle is: "What should I be doing about the urchin — he's obviously there for a purpose?" and this is often coupled with the question: "How do you get through the arch in the alchemy lab?" You see, the player has no way of knowing that the urchin is unable to fulfil his task in the game, until certain things have been done beyond the alchemy arch! So look in the clues section for some guidance . . .

And even further back in the annals of Infocom, Zork 3 is puzzling William Hern of Aberdeen, a seasoned adventurer if ever there was one. William is trying to open the chest he found at the bottom of a cliff. He can tie it to a rope and pass it to the man at the top, but the trouble is, this fellow simply steals the contents.

William has another request to make. He has been playing a vast game called Universe II for some months now, and marvels at its depth. However, he has yet to hear of anyone else playing it, and feels he is missing out on part of the fun of adventuring, which is to be able to turn to someone else for assistance, or to get fresh determination make more progress! "I surely can't be the only Universe II player in the world!" he exclaims.

I can't recollect having heard of the game from anyone except William, and I have certainly never had a copy of it reach my grubby paws! So if there's anyone out there playing Universe II — PLEASE drop me a line and I'll put you in touch with William.

And at last, a happy ending for Allen and Mark Errington of Durham. Correspondence from Allen and Mark has concentrated on Shadowgate an Uninvited for the past six months. They certainly seem to have been bitten by these two games, and reading their letters, I began to suspect that their entire lives had been taken over by them! But now all that has come to an end. Congratulations are in order for Allen and Mark, who have sent me 'official' printed completion certificates for both titles. Their perseverance has finally paid off — but as the prompt goes: What now?

Clues

WOLFMAN:
Look around twice when you climb up in the museum.

FRANKENSTEIN:
LIFT THE CREAKY FLOORBOARD!

LURKING HORROR:
Show the professor the note fond on the great dome. Horrify the urchin with a reincarnated hand!

FISH:
Find a dry route after casting.

LEISURE SUIT LARRY 2:
No passport when you need one? Visit Eve's again!

MANHUNTER:
Use the minimum successful Kewpie Doll sequence that you already know!

520ST-FM SUPER PACK

1Mb DISK DRIVE £450 OF SOFTWARE

ARCADE GAMES

Arkanoid II	Imagine	£19.95
Beyond The Ice Palace	Elite	£19.95
Black Lamp	Firebird	£19.95
Buggy Boy	Elite	£19.95
Chopper X	Mastertronic	£9.99
Ikari Warriors	Elite	£14.95
Marble Madness	Electronic Arts	£24.95
Quadralien	Logotron	£19.95
Ranarama	Hewson Consultants	£19.95
Return To Genesis	Firebird	£19.95
Roadwars	Melbourne House	£19.95
Starquake	Mandarin	£19.95
Test Drive	Electronic Arts	£24.95
Thrust	Firebird	£9.95
Thundercats	Elite	£19.95
Wizball	Ocean	£19.95
Xenon	Melbourne House	£19.95
Zynaps	Hewson Consultants	£19.99

SPORTS SIMULATIONS

Eddie Edwards Super Ski	Elite	£19.95
Seconds Out	Tynesoft	£19.95
Summer Olympiad '88	Tynesoft	£19.95

PRODUCTIVITY SOFTWARE

Organiser	Triangle Publishing	£49.95

JOYSTICK

Atari CX40 Joystick	Atari Corp	£4.99

FREE ATARI BUNDLE VALUE: £458.97

The Atari Super Pack is ideal for you if you want to get off to a flying start with the best in entertainment software. The Pack includes a 520ST-FM with ½Mb RAM, a built-in 1Mb disk drive, over £450 of top games and a joystick. If you buy the Super Pack at Silica Shop, we will add our own ST Starter Kit (worth over £200), Free Of Charge. Return the coupon for details.

£399 INCLUDING VAT

With SM124 mono monitor: £498 INC VAT — With SC1224 colour monitor: £698 INC VAT

ATARI ST COMPUTERS

The range of Atari ST computers offers something for everyone. From the games enthusiast who wants the challenge of the very best in arcade action, to the businessman who wants to make financial forecasts or faultless presentations. The ST offers high quality graphics, sound and speed for the gamer, whilst providing a fast, user friendly and affordable solution to business. The ST is now firmly established in the home environment and boasts a wealth of users in education, local government, television, and a variety of different businesses. Software for the range stretches to cover applications as diverse as ENTERTAINMENT, ACCOUNTS, ART, COMMUNICATIONS, COMPUTER AIDED DESIGN, DATABASES, DESKTOP PUBLISHING, EDUCATION, MUSIC, PROGRAMMING, SPREADSHEETS, WORD PROCESSING and more. For a full list of the software available, as well as details of the ST range, complete and return the coupon below.

All prices correct at the time of going to press. E&OE

520ST-FM EXPLORER PACK

WITH BUILT-IN 1Mb DISK DRIVE

The value for money offered by the Atari ST range is reflected in the Explorer Pack featuring the 520ST-FM computer with 512K RAM. The 520ST-FM computer now comes with a built-in 1 Mb double sided disk drive as well as a free mouse controller and a built-in TV modulator. The new 520ST-FM Explorer Pack includes the 520ST-FM computer, the arcade game Ranarama, a tutorial program and some useful desktop accessories. In addition, if you buy the Explorer Pack from Silica, we will give you the Silica ST Starter Kit worth over £200, FREE OF CHARGE. Return the coupon for details of our Starter Kit and of the full ST range.

£260 ONLY £2.51 PER WEEK — RETURN COUPON FOR DETAILS

+VAT= £299

+ SM124 mono monitor: £398 INC VAT — + SC1224 colour monitor: £598 INC VAT

1040ST-FM PROFESSIONAL PACK

NOW WITH TV MODULATOR

For the serious home user and the small business, we are pleased to announce a new package based around the 1040ST-FM. The 1040ST-FM has 1Mbyte RAM and a 1Mbyte built-in disk drive. In addition, the 1040ST-FM now comes with a TV modulator built-in. (The previously available 1040ST-F was designed for use with a monitor only and did not come with a modulator.) This modulator allows the 1040ST-F to be plugged directly into any domestic TV set, and comes complete with a lead to allow you to do so. The new 'Professional Pack' from Silica includes the new 1040ST-FM with modulator plus four high quality software packages including a spreadsheet, database, word processor and programming language. This 'Professional Pack' software will enable you to get straight down to business with your new computer. In addition to this software (worth £384.84), if you buy the Professional Pack from Silica Shop, you will also receive the Silica ST Starter Kit (worth over £200), Free Of Charge. Return the coupon for further information.

£499 INCLUDING VAT

With SM124 mono monitor: £598 INC VAT

With SC1224 colour monitor: £798 INC VAT

ATARI 1040ST-FM	(Computer)	£499.99
VIP PROFESSIONAL	(Spreadsheet)	£149.95
MICROSOFT WRITE	(Word Processor)	£149.95
SUPERBASE PERSONAL	(Database)	£59.95
BASIC DISK & MANUAL	(Language)	£24.98

NORMAL RRP: £884.82

LESS DISCOUNT: -£385.82

PROFESSIONAL PACK PRICE: £499.00

2Mb & 4Mb MEGA ST

The MEGA ST computers are styled as as lightweight keyboard with a separate CPU, connected by a coiled telephone style cable. There are two versions of the MEGA ST, one with 2Mbytes of RAM and the other with 4Mbytes. Each version has a 1Mbyte double sided disk drive built-in to the CPU unit. The MEGA ST's do not come with modulator built-in and must therefore be used with a monitor. With every MEGA ST purchased, we will add the 'Professional Pack' software (worth £384.83) detailed above, plus the Silica ST Starter Kit (worth over £200) both Free Of Charge. Return the coupon for further details.

2Mb MEGA ST	4Mb MEGA ST
£899 INC VAT	£1199 INC VAT
+mono monitor=£998	+mono monitor=£1298
+colour monitor=£1198	+colour monitor=£1498

DTP PageStream £149 +VAT =£171.35

Desktop Publishing (DTP) is one of the fastest growing applications for personal computers. We are pleased to announce a powerful low cost package for the Atari ST called PageStream. PageStream costs only £149 (+VAT=£171.35) and, because it works with an Atari 1040ST and a Seikosha SP-180AI printer, you can be up and running with a complete system for less than £1000. Some of the features of PageStream are listed to the right. If you would like further information on this program, complete and return the coupon below, ticking the 'DTP' box in the corner.

* TEXT-FLOW AROUND GRAPHICS
* ROTATION OF TEXT & GRAPHICS
* SLANT OR TWIST ANY OBJECT
* POSTSCRIPT COMPATIBLE
* TAG FUNCTION
* AUTO/MANUAL KERNING & HYPHENATION
* GROUPING OF OBJECTS

WHY SILICA SHOP?

Before you decide when to buy your new Atari ST computer, we suggest you consider very carefully WHERE you buy it. There are MANY companies who can offer you a computer, a few peripherals and the top ten selling titles. There are FEWER companies who can offer a wide range of products for your computer and expert advice and help when you need it. There is ONLY ONE company who can provide the largest range of Atari ST related products in the UK, a full time Atari ST specialist technical helpline and in-depth after sales support, including free newsletters and brochures delivered to your door for as long as you require after you purchase your computer. That one company is Silica Shop. We have been established in the home computer field for ten years with an annual turnover in excess of £8 million and can now claim to meet our customers requirements with an accuracy and understanding which is second to none. But don't just take our word for it. Complete and return the coupon below for our latest literature and begin to experience the Silica Shop specialist Atari service.

SILICA STARTER KIT: Worth over £200, FREE with every Atari ST computer bought from Silica.

PROFESSIONAL PACK: Free business software with 1040ST-FM and MEGA ST's bought from Silica.

DEDICATED SERVICING: 7 full-time Atari trained staff with years of experience on Atari servicing.

THE FULL STOCK RANGE: All of your Atari requirements from one place.

AFTER SALES SUPPORT: The staff at Silica are dedicated to help you get the best from your ST.

FREE CATALOGUES: Mailed direct to your home as soon as we print them, featuring offers as well as all of the new releases.

FREE OVERNIGHT DELIVERY: On all hardware orders shipped within the UK mainland.

PRICE MATCH PROMISE: We will match competitors on a 'same product same price' basis.

FREE TECHNICAL HELPLINE: Full time team of Atari technical experts always at your service.

FREE SILICA STARTER KIT WORTH OVER £200

WITH EVERY ST - RETURN COUPON FOR DETAILS

ALL PRICES QUOTED INCLUDE FREE UK DELIVERY

DO YOU OWN AN ATARI ST?

If you already own an Atari ST computer and would like to be registered on our mailing list as an ST user, let us know. We will be pleased to send you copies of our price lists and newsletters FREE OF CHARGE as they become available. Complete the coupon and return it to our Sidcup branch and begin experiencing a specialist ST service that is second to none.

SILICA SHOP:

SIDCUP (& Mail Order) **01-309 1111**
1-4 The Mews, Hatherley Road, Sidcup, Kent, DA14 4DX
OPEN: MON-SAT 9am - 5.30pm **LATE NIGHT:** FRIDAY 9am - 7pm

LONDON **01-580 4000**
52 Tottenham Court Road, London, W1P 0BA
OPEN: MON-SAT 9.30am - 6.00pm **LATE NIGHT:** NONE

LONDON ..... **01-629 1234 ext 3914**
Selfridges (1st floor), Oxford Street, London, W1A 1AB
OPEN: MON-SAT 9am - 6.00pm **LATE NIGHT:** THURSDAY 9am - 8pm

To: Silica Shop Ltd, Dept CVG 0489, 1-4 The Mews, Hatherley Road, Sidcup, Kent DA14 4DX.

PLEASE SEND FREE LITERATURE ON THE ATARI ST

Mr/Mrs/Ms: ..... Initials: ..... Surname: .....

Address: .....

.....

.....

Postcode: .....

Do you already own a computer
If so, which one do you own? ..... DTP ☐

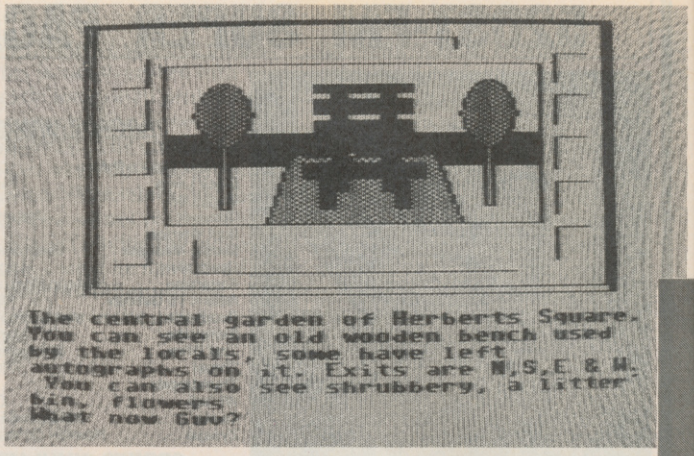

▲ *Herbert Square in all its glory — yuk.*

DEADENDERS

▶ **Top Ten**
▶ **Spectrum; Commodore 64;**
▶ **Amstrad CPC;**
▶ **Cassette; £1.99**
▶ **Reviewer: Keith Campbell**

This is a spoof of Eastenders, centred around the characters of Herbert Square. Effl's dog Willie has gone missing, and your first job is to find it. However, it turns out to have been literally flattened to death, and so the quest turns into a hunt for the killer.

To follow up the mystery involves asking people about things. Most questions fail to yield useful information, making this a rather hit and miss affair, although some answers are designed to raise a few smiles — providing you know your EastEnder characters, who appear in this game under recognisable pseudonyms. All very punny, and fiendishly unoriginal.

This is a GACked adventure, with a rather poor vocabulary that shows off the GAC's gaspingly long response time to unrecognised words to its best advantage. There are a few graphics, flat uninteresting pictures of such fascinating things as park benches, washing machines, and a pub bar. Every so often the text background colour changes at the showing of a different picture, and your eyes have to make a quick adjustment to read the text comfortably.

Cassette adventurers starving for a game to run on their

FAERY

▶ **Activision/Microillusions**
▶ **Commodore 64 disk: £19.99**
▶ **Reviewed by: Keith Campbell**

Just released is a C-64 version of a Role Playing game downgraded from the 16-bit original on Amiga and PC. I say 'downgraded' as opposed to 'converted' because although I have not seen the game in its earlier incarnations, I find it hard to believe that any 16-bit game could be as clumsy to play as this version.

The objective is to rescue a Talisman, which requires the player to defeat the

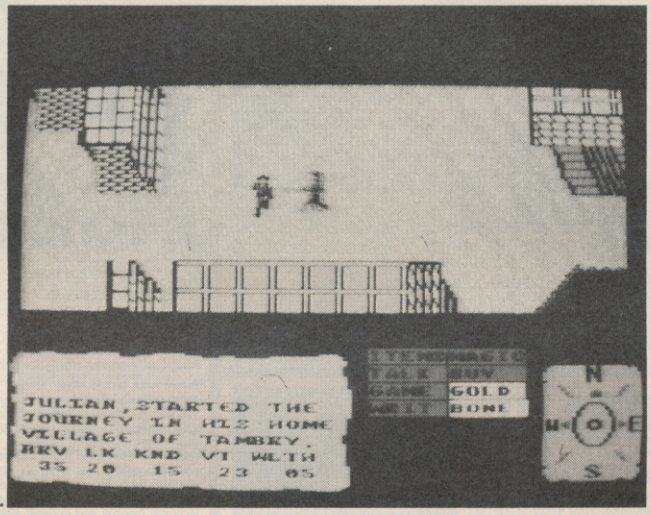

▲ *Faery Tale disappointment.*

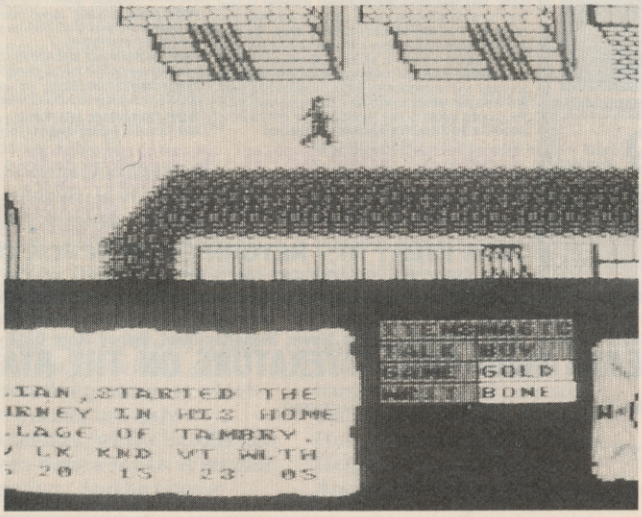

▼ *The Amiga version still shines.*

Necromancer (yawn). The player, in fact, is Julian, but should he die during his quest, one of his two brothers takes over. Lose them, and you have to start again.

Moving Julian and his family over semi-plan views of the fields and buildings is a pretty tame affair if you have just polished off Leisure Suit Larry, for the animation is minimal, and the pictures boring. Buildings can be entered and searched, but the disk loading response time for this is poor, and not visually rewarding when you get there, anyway. And it is all very well entering building after building, but it is

▼ *Julian (no relation) sets out on his.*

machines would do far better to get hold of some older previously unplayed titles, from the likes of Scott Adams, Brian Howarth, or Stefan Ufnowski.

▶ Vocabulary	45%
▶ Graphics	28%
▶ Playability	30%
▶ Value	49%
▶ **Overall**	**20%**

▼ *Fancy a drink at the Old Queen — not really.*

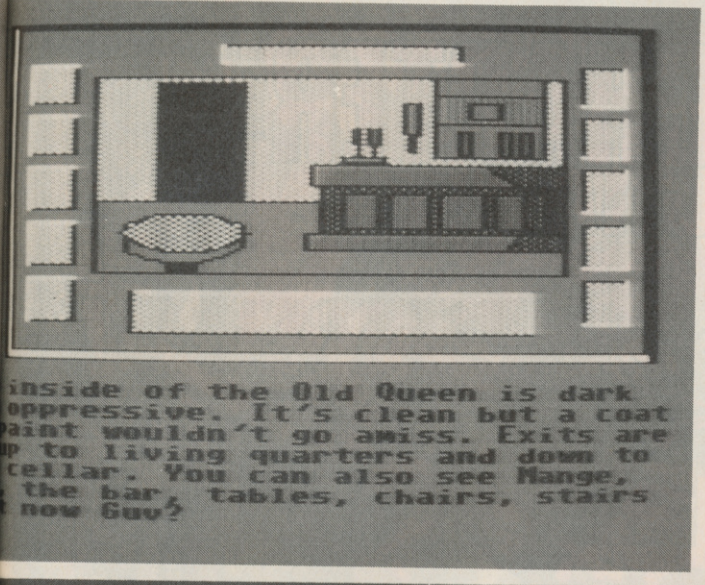

The first person to write in and tell us the name of this dog wins a C+VG T Shirt.

RY TALE ADVENTURE

ut on his est.

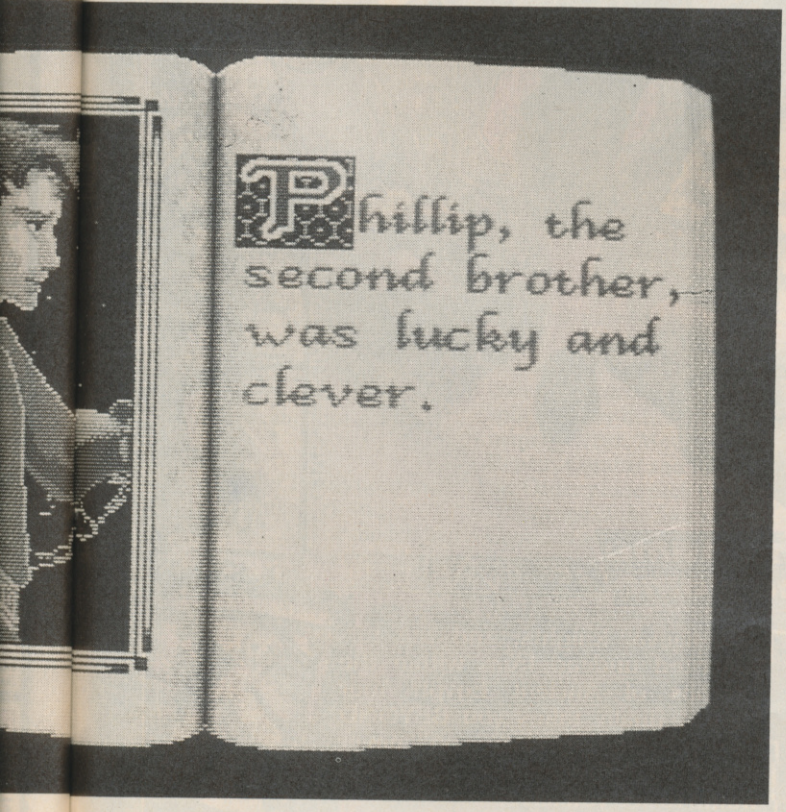

all a bit mundane and boring without some sort of clue or purpose to provide interest and incentive.

But by far the worst feature of the game is the command and control system. Combat, as well as movement, is by joystick, but the control is too crude to do more than just juggle frantically, and hope you smash your enemy to a pulp. If, that is, you can recognise the enemy in time, for as characters approach there is no way of knowing if they are friend or foe until it is almost too late.

Alas, there is worse to come. Commands from a small on-screen menu can be entered by hitting the 'appropriate' key, but the scant instructions fail to explain this fully. Often the key hit will produce an entirely unexpected result. A number of commands seem completely unobtainable, and it is difficult to tell whether this is due to bugs in the program, omissions in the instructions, or, as I suspect, a mixture of both.

A combination of boring plot, uninteresting graphics, a frustrating command system, and instructions written by an incompetent, led me to turn off the 64 before I suffered irreparable brain damage. Yesterday's technology, yesterday's game. What a waste of two disks. Yawn . . .

RATINGS

▶ Vocabulary	n/a
▶ Graphics	39%
▶ Playability	11%
▶ Value	9%
▶ **Overall**	**5%**

AGM

IMAGINE SOFTWARE · 6 CENTRAL STREET · MANCHESTER M2 5NS · TEL: 061-832 6633 · TELEX: 667799 OCEANS G · FAX: 061 834 0650

TITANICUS ADEPTUS

► **Games Workshop**
► **Price: £24.99**

Titanicus, is based around the combat between giant robots at the time of the Imperium in Warhammer 40K. These huge creatures are manned by a crew of around 5 space marines, who control its movement, fire its weapons and repair any damage it suffers.

Eight small polystyrene blocks, are used to represent buildings and the city terrain over which you will be fighting. The glossy box also contains six plastic Warlord Class Titans, two sets of spare weapons, two range rulers, two sheets of colour counters that represent damage and bursts of fire, a sixty page rulebook, twelve Titan cards and four six sided dice.

The model Titans need to be cut off a framework and constructed. All the models can be clipped together and no glue is required. Furthermore, all the supplied weapons are interchangeable — apart from the power fist which only fits into a Titans left arm. I found that some of the weapons, especially the ones that fit underneath the Titan, were prone to work their way loose and fall out after several games, but a small amount of Blue Tack applied to the end of a weapon soon stopped this happening.

Once you have assembled the Titans — and this requires a modicum of skill to release the models from their plastic framework — you will be ready to play the game.

To start off you should use the examples of pre constructed Titans that are supplied. By using these you will get to grips with the basic rules and learn to appreciate the advantages and dis-advantages of the combat system.

All in all the actual gaming system is easy to learn and simple to play. AT uses a strict sequence of play, which consists of turns. Each turn is split into five different phases, namely Order, Movement, Repair, Combat and End. In the Order phase each player selects one of the four Order Counters available and places it face down, next to their Titan.

This order largely determines what takes place in the remaining Phases. I don't have the space to detail the whole rules system, but anybody with a small amount of common sense could fathom it out without any problems. The game is logical, straightforward and easily understood. In fact I was impressed by the player — friendliness of the whole system which — for me — made the game immediately playable.

Obviously, the make-or-break factor in AT is the combat system, as the whole game is mainly based around fighting. I am therefore pleased to report that combat in AT is fast, fluid and fun, even if it is deadly! After playing the game several times, the whole gaming procedure will become second nature, as it is that easy to implement.

GW are renowned for supplying games that are complete in themselves, but are found sadly lacking when more advanced play is required. However, they have redressed the balance with AT as this game covers long range, intermediate and close combat all in one.

Furthermore there is a complete set of Advanced Rules for players who want to make their game that more realistic. The advanced rules allow Titans to carry a whole new range of lethal missiles, ranging from the powerful Plasma Missile — which splits into six warheads and causes immense damage due to an instantaneous release of seething plasma — to the Haywire Missile — which creates a huge electrostatic field, disrupting an opponents electrical systems in the process.

Also included in the Advanced Rules is a system allowing the crews of Titans to obtain experience levels. This gives the opportunity to players — who have their Titans manned by the more experienced crews — to make their opponents re-roll crucial dice rolls in critical situations, improving their overall odds.

If the crew reaches the highest experience level — Ace — they can begin to learn a whole range of new Skills, which give various advantanges to the Titans in their control. My only criticism here is that the Experience and Skill levels system could have been vastly improved with just a small amount of effort, creating a game with a bigger role playing element.

Although AT is a complete game in itself GW have obviously got rules expansion in mind, because this game is so obviously interlinked with their Warhammer 40k system that complete new rules for Titan to Rhino and Titan to Marine unit combat are only a stones throw away.

The idea of massive robots fighting it out for the pure hell of it is not unique. FASA have done it before with BattleTech and ICE have done it with Robot Warriors. However, GW have managed to come up with a new and interesting angle on this kind of warfare, which will appeal to a wide range of gamers. The rulebook is excellently detailed by several resident artists, including a brilliant cover by John Blanche, and true to form, GW supply a complete descriptive background to the game, making for more convincing play.

Although pricey at £25.00 AT is good value for money as — contents aside — the rules will give players many hours of tabletop entertainment. If you've got the spare cash, it's a purchase worth considering.

WAYNE

Value	80%
Playability	75%
Basic Rules	45%
Advanced Rules	50%
Presentation	95%
Overall	**85%**

AGM

HOLMESOFT

ALDERWOOD CENTRE, SEDGLEY, DUDLEY, W. MIDLANDS, DY3 3QY

SAME DAY DESPATCH

MAIL ORDER DIVISION OF ESTABLISHED RETAILER (TEL: 0902-313600/880971)

TITLE	Spec Cass	Spec Disk	C64 Cass	C64 Disk	AMS Cass	AMS Disk
10 Compt Hits Vol.5	8.94	12.94	8.95	12.95	8.99	12.99
19 (Boot Camp)	6.94	10.94	6.95	10.95	—	—
1943	6.24	10.94	6.45	11.95	6.99	11.99
4 (Pro) Soccer Sim	6.24	9.94	6.95	10.95	6.99	10.99
4x4 Off-Road Racing	6.94	9.94	7.45	11.95	7.49	11.99
3D-Pool	5.94	—	6.95	10.95	6.99	10.99
Afterburner	6.94	10.94	6.95	10.95	6.99	10.99
Airborne Ranger	6.94	10.94	10.45	14.95	10.49	14.99
Alien Syndrome	6.24	10.94	6.95	10.95	6.99	10.99
Arcade Force Four	7.44	—	7.45	11.95	7.49	11.99
Armalyte (Delta-2)	6.94	9.94	6.95	9.95	—	—
Artura	5.94	10.44	7.45	11.95	7.49	11.99
Bionic Com/St Fighter	6.94	10.94	7.45	11.95	7.49	11.99
Blasteroids	6.94	10.94	6.95	10.95	6.99	10.99
Barbarian (Psyg)	6.94	10.94	6.95	10.95	6.99	10.99
Barbarian-2	6.94	10.94	6.95	10.95	6.99	10.99
Bards Tale	6.94	11.94	7.45	11.95	7.49	11.99
Bards Tale 2 (or 3)	—	—	—	12.95	—	—
Bat-Man (New)	6.24	10.94	6.95	10.95	6.99	10.99
Beyond Ice Palace	5.44	10.94	6.95	9.95	6.99	10.99
Bombuzal	6.24	10.94	6.95	9.45	6.99	9.49
Bushido	6.94	10.44	7.45	11.95	7.49	11.99
Butcher Hill	5.94	10.44	7.45	11.95	7.49	11.99
Captain Blood	6.94	—	6.95	10.95	6.99	10.99
Carrier Command	9.94	11.94	9.95	13.95	10.49	13.99
Championship Sprint	2.94	—	2.95	8.95	2.99	9.99
Chicago 30s	6.94	10.94	7.45	11.95	7.49	11.99
Command Performance	9.94	14.94	9.95	13.95	9.99	14.99
Corruption	—	11.94	—	13.95	—	13.99
Covert Action	—	—	10.95	13.95	—	—
Crazy Cars-2	6.94	10.94	6.95	10.95	6.99	10.99
Cybernoid-2 (Or 1)	5.94	10.44	7.45	11.95	7.49	11.99
Daley Thompson 88	6.44	9.94	6.45	9.95	9.99	—
Dark Fusion	5.94	10.44	7.45	11.95	7.49	11.99
Dark Side	6.94	10.94	6.95	10.95	6.99	10.99
Def Con 5	—	—	6.95	9.95	—	—
Double Dragon	6.94	10.94	6.95	10.95	6.99	10.99
Dragon Ninja	6.24	10.94	6.95	10.95	6.99	10.99
Dynamic Duo	5.44	—	6.95	9.95	5.99	10.99
E. Hughes Int Soccer	6.44	10.94	6.45	10.95	6.49	10.99
Echelon	7.44	10.44	9.95	11.95	9.99	11.99
Eliminator	5.94	10.44	7.45	11.95	7.49	11.99
Empire Strikes Back	6.44	9.94	6.45	9.95	6.49	9.99
Encyc of War (Pt.1)	10.94	11.94	—	—	10.99	14.99
Espionage	6.24	9.94	6.95	10.95	6.49	10.99
Exploding Fist	5.44	—	6.45	9.95	—	—
Fish	—	11.94	—	13.95	—	—
F. Bruno's Big Box	8.94	12.94	8.95	10.95	8.99	12.99
Fernandez Must Die	6.24	9.94	6.95	9.95	6.99	9.99
Ferrari Formula 1	6.94	11.94	7.45	11.95	7.49	11.99
Fire & Forget	6.44	9.94	6.95	9.95	6.99	9.99
Fists & Throttles	8.44	12.94	8.45	12.95	8.49	12.99
Fight Ace	9.94	12.94	9.95	12.95	9.99	12.99
Football Director	6.44	—	5.95	—	6.49	—
Foot Director-2 (128k)	13.94	14.44	—	—	—	14.99
Football Manager-2	6.94	10.94	6.95	10.45	6.99	10.99
Foxx Fights Back	6.24	9.94	6.45	9.95	—	—
G.I. Hero	5.44	—	6.95	9.45	6.49	10.99
G. Lineker Hot Shots	5.94	10.44	7.45	11.95	7.49	11.99
G. Lineker Sup Skills	5.94	10.44	7.45	11.95	7.49	11.99
Game Over-2 (Inc 1)	6.94	10.44	6.95	10.95	6.99	10.49
Game, Set & Match-2	8.94	13.44	8.95	13.45	8.99	13.49
Games, Summer Ed	6.94	9.94	7.45	11.45	7.49	11.49
Games, Winter Ed	6.94	10.94	7.45	11.95	7.49	11.99
Giants (US Gold)	10.94	14.94	10.95	13.95	10.99	14.99
Gold, Silver & Bronze	10.94	13.94	10.95	13.95	10.99	18.99
Guerilla Wars	6.24	10.94	5.95	10.95	5.99	10.99
Gunship (Apache)	6.94	9.94	10.95	13.95	10.99	13.99
Hawkeye	—	—	6.95	9.95	—	—
Heroes Of The Lance	—	—	—	18.95	—	—
History-In-The-Making	18.94	22.44	18.95	22.45	18.99	22.49
Human Killing Machine	6.94	10.94	7.45	11.95	7.49	11.99
Imposs Mission-2	6.94	11.94	7.45	11.95	7.49	11.99
Inc Shrinking Sphere	6.94	10.94	6.95	10.95	6.99	10.99
In Crowd (Ocean)	9.94	—	9.95	12.95	9.99	—
Ingrid's Back (Gnome-2)	10.44	10.94	10.45	13.95	10.49	10.99
Iron Lord	6.94	11.94	7.45	11.95	6.99	11.99
Karate Ace	9.94	11.94	9.95	11.95	9.99	11.99
Karnov	3.94	—	3.95	9.95	3.99	9.99
Kenny Dalglish Soc Man	6.94	10.94	6.95	9.95	6.99	10.99
Kidsplay	3.94	—	3.95	—	3.99	—
Knight Orc	4.94	—	4.95	—	4.99	—
Konami Arcade Collec	7.44	13.94	7.45	13.95	7.49	13.99
L.E.D. Storm	6.94	9.94	7.45	11.95	7.49	11.99
Last Duel	6.94	10.94	7.45	11.95	7.49	11.99
Lancelot	10.44	14.94	10.45	10.95	10.49	14.99
Last Ninja-2	8.44	—	8.95	10.95	8.99	10.99
Laser Squad	6.94	10.94	6.95	10.95	6.99	10.99
Leaderboard Coll	11.94	13.94	11.95	14.95	11.95	14.99
Live & Let Die	6.94	10.94	6.95	9.95	6.99	10.99
Magnificent 7	7.44	12.94	7.45	13.95	7.49	13.99
Mega Games Vol 1	9.94	11.94	9.95	11.95	9.99	11.99
Microprose Soccer	—	—	10.95	13.95	—	—
Mike Read Pop Quiz	5.94	10.44	7.45	11.95	7.49	11.99
Motor Massacre	5.94	10.44	7.45	11.95	7.49	11.99
Muncher (T. Wrecks)	5.94	10.44	7.45	11.95	7.49	11.99
N. Mansell G. P.	6.94	11.94	7.45	10.95	7.49	11.99
Navcom 6	—	—	6.95	9.95	—	—
Netherworld	6.94	10.94	7.45	11.95	7.49	11.99
Night Raider	7.44	11.94	7.45	11.95	7.49	11.99
Operation Wolf	6.24	10.94	6.95	10.95	6.99	10.99
Outrun/US Edition	6.94	10.94	7.45	11.95	7.49	11.99
Outrun	6.94	10.44	7.45	11.95	7.49	11.99
Overlander	5.54	9.94	6.95	9.45	6.99	10.99
P. Beardsley F'ball	5.94	—	6.45	9.95	6.49	9.99
Pac-Mania	6.24	10.94	6.95	10.95	6.99	10.99
Pepsi/Mad Mix Game	4.94	9.44	4.95	9.45	4.99	9.49
PHM Pegasus	6.44	11.94	6.95	11.95	5.99	11.99
Pool of Radiance	—	—	11.95	18.95	—	—
Proj Stealth Fighter	6.94	10.94	9.95	13.95	9.99	13.99
Purple Saturn Day	6.94	10.94	6.95	10.95	6.99	10.99
Question Of Sport	10.94	13.94	10.95	13.95	10.99	13.99
R-Type	6.94	—	6.95	10.95	6.99	10.99
Red Heat	6.24	10.94	6.95	10.95	6.99	10.99
Renegade 3	6.24	10.94	6.95	10.95	6.99	10.99
Rex	6.44	10.94	7.45	11.95	7.49	11.99
Rocket Ranger	—	—	—	10.95	—	—
Run the Gauntlet	6.24	10.94	6.95	10.95	6.99	10.99
Rambo-3	6.24	10.94	6.95	10.95	6.99	10.99
Rampage	2.94	—	2.95	9.95	2.99	9.99
Red Storm Rising	—	—	10.45	13.95	—	—
Return of Jedi	6.94	10.94	6.95	10.95	6.99	10.99
Ring Wars	6.94	10.94	6.95	10.95	6.99	10.99
Roadblasters	6.94	10.44	7.45	11.95	7.49	11.99
Robocop	6.24	10.94	6.95	10.95	6.99	10.99
Roy Of The Rovers	5.94	10.44	7.45	11.95	7.49	11.99
S.D.I.	6.94	—	6.95	10.95	6.99	10.99
Storm Lord	5.94	10.44	7.45	11.95	7.49	11.99
Salamander	5.44	10.94	6.45	9.95	6.49	10.99
Samurai (M'prose)	—	—	10.95	13.95	—	—
Samurai Warrior	5.44	9.44	6.25	9.45	6.29	10.49
Savage	6.24	—	6.95	9.95	6.29	10.99
Scrabble Deluxe+	8.94	12.94	9.95	12.95	—	12.99
Six Pack-3	6.94	—	6.95	10.95	6.99	10.99
Skate Crazy	5.94	10.44	7.45	11.95	7.49	11.99
Skate Or Die	6.94	11.94	7.45	11.95	7.49	11.99
Soldier Of Fortune	5.44	9.44	6.95	9.45	—	—
Space Ace	11.44	13.94	11.45	13.95	11.49	13.99
Spitting Image (New)	6.94	10.94	6.95	10.95	6.99	10.99
Sports World '88	—	—	9.95	12.95	—	—
Star Trek	—	—	6.95	9.95	6.99	10.99
Street Sport Soccer	—	—	7.45	11.95	—	—
Summer Olympiad	6.94	10.44	6.95	10.45	—	—
Summertime Special	7.94	—	7.95	—	7.99	—
Supersports (Alt Olymp)	5.94	10.44	7.45	11.95	7.49	11.99
Supreme Challenge	8.44	12.44	8.45	12.45	8.49	12.49
Taito Coin-Op Hits	8.94	12.94	8.95	12.95	8.99	12.99
Techno Cop	5.94	10.44	7.45	11.95	7.49	11.99
Ten Grt Games-3 (Or 2)	9.94	11.94	9.95	11.95	9.99	11.99
Terropods	6.94	10.94	6.95	10.95	—	—
Test Drive	6.94	11.94	7.45	11.95	7.49	11.99
The Deep	6.94	9.94	7.45	11.45	7.49	11.49
The National	6.94	—	—	—	6.99	—
The Train	6.94	11.94	7.45	11.95	7.49	11.99
Thunderblade	6.24	10.44	6.95	11.95	6.99	11.99
Tiger Road	6.94	10.44	7.45	11.95	7.49	11.99
Times Of Lore	6.94	10.94	6.95	10.95	6.99	10.99
Titus	6.94	10.94	6.95	10.95	6.99	10.99
Top Ten Collection	6.94	9.94	6.95	10.95	6.99	10.49
Total Eclipse	6.94	10.94	6.95	10.95	6.99	10.99
Track Suit Mgr	6.44	—	6.45	—	6.99	—
Typhoon	6.24	10.94	6.95	10.95	6.99	10.99
Ultimate Soccer	5.94	10.44	7.45	11.95	7.49	11.99
Victory Road	6.24	10.94	6.95	10.95	6.99	10.99
Vindication	5.44	10.94	6.25	10.95	6.29	10.99
Virus	4.94	9.94	—	—	—	—
W.E.C. Le Mans	6.94	10.94	6.95	10.95	6.99	10.99
War in Middle Earth	6.44	—	6.45	—	6.49	—
We Are Champions	6.94	13.44	6.95	13.45	6.99	13.49
Whirligig	6.24	9.94	6.95	9.95	6.99	10.99

16 BIT	ST	AMIG	IBM
1943	14.90	18.95	—
4 (Pro) Soccer Simulator	13.90	13.95	14.99
3D-Pool	13.90	13.95	14.99
4x4 Off-Road	—	18.95	19.99
Advanced Rugby Sim	13.90	13.95	—
Afterburner	13.90	16.95	—
Airborne Ranger	16.90	16.95	17.99
Alien Syndrome	13.90	16.95	—
Baal	13.90	13.95	—
Ballistix	13.90	13.95	—
Battle Hawks 1942	14.90	17.95	18.99
Blasteroids	13.90	16.95	—
Barbarian-2	13.90	13.95	—
B. Tale-2 (or 1)	18.90	18.95	19.99
Batman (New)	13.90	16.95	14.99
Bobby Yazz Show	13.90	13.95	14.99
Bombuzal	16.90	16.95	—
Butcher Hill	14.90	14.95	—
Captain Fizz	10.90	10.95	—
Chicago 30s	14.90	14.95	15.99
Cosmic Pirates	13.90	13.95	—
California Games	14.90	18.95	—
Captain Blood	16.90	16.95	17.99
Carrier Command	16.90	16.95	17.99
Champ Cricket	10.40	10.45	—
Chaos Strikes Back	10.90	—	—
Chrono Quest	20.90	20.95	—
Corruption	16.90	16.95	17.99
Crazy Cars-2	13.90	16.95	14.99
Cybernoid-1 (Or 2)	14.90	14.95	—
Deep, The	14.90	14.95	—
Denaris	14.90	14.95	15.99
Dragons Lair	—	33.95	—
Dream Zone	16.90	16.95	17.99
Damocles (Mercenary II)	16.90	16.95	—
D T'pson Olym C	16.90	16.95	14.99
Double Dragon	13.90	13.95	17.99
Dragon Ninja	13.90	16.95	14.99
Dungeon Master	16.90	16.95	—
Eliminator	14.90	14.95	—
Elite	16.90	16.95	17.99
Empire Strikes Back	13.90	13.95	—
Exolon	14.90	14.95	—
F-16 Combat Pilot	16.90	—	17.99
Fed. Of Free Traders	21.90	21.95	—
Fernandez Must Die	16.90	16.95	—
Fish	16.90	16.95	—
Flight Sim-2	28.90	28.95	34.99
Football Director-2	13.90	13.95	14.99
Football Manager-2	13.90	13.95	14.99
Fusion	18.90	18.95	—
Gauntlet II	14.90	17.95	—
Gold Hits 1 (Amiga)	—	18.95	—
Grandprix Circuit	17.90	17.95	18.99
Galdragons Domain	13.90	13.95	—
Games, Summer Edition	14.90	18.95	15.99
Games, Winter Edition	14.90	18.95	—
Ghost & Goblins	13.90	16.95	—
Guerilla Wars	13.90	16.95	14.99
Gunship	13.90	16.95	27.99
Helter Skelter	9.40	9.45	—
Heroes Of The Lance	18.90	18.95	19.99
Hostages	16.90	16.95	17.99
Inc Shrinking Sphere	13.90	16.95	—
Kenny Dalglish S cer M ger	13.90	13.95	14.99
Krystal, The	19.90	19.95	—
Human Killing Machine	14.90	14.95	15.99
IK +	13.90	16.95	—
Int Soccer	13.90	13.95	—
Iron Lord	18.90	18.95	19.99
Joan of Arc	14.90	18.95	15.99
Leaderboard/Birdie	14.90	18.95	15.99
LED Storm	14.90	14.95	—
Legend of Black Silver	14.90	14.95	15.99
L. Suit Larry II	19.90	19.95	20.99
Leisure Suit Larry	13.90	13.95	14.99
Lombard RAC Rally	16.90	16.95	—
Manhattan Dealers	13.90	16.95	17.99
Manhunter New York	19.90	19.95	20.99
Menace	13.90	13.95	—
Nebulus	14.90	14.95	15.99
Nigel Mansell GP	18.90	18.95	—
Night Raider	14.90	18.95	18.99
Orbiter	16.90	16.95	20.99
Outrun/US Edition	14.90	14.95	—
Operation Wolf	13.90	16.95	14.99
Outrun	14.90	14.95	—
P. Beardsley F'ball	13.90	13.95	—
Pacmania	13.90	13.95	—
Paperboy	13.90	16.95	—
Pool of Radiance	18.90	18.95	19.99
Powerdrome	18.90	18.95	—
President is Missing	16.90	16.95	17.99
Purple Saturn Day	16.90	16.95	17.99
Populous	17.90	17.95	—
Question of Sport	13.90	13.95	—
R-Type	13.90	16.95	—
Raffles	13.90	16.95	—
Rambo-3	13.90	16.95	14.99
Return of Jedi	13.90	13.95	—
Roadblasters	14.90	18.95	—
Robocob	13.90	16.95	14.99
Rocket Ranger	19.90	19.95	—
Roger Rabbit	—	16.95	17.99
Rugby League Boss	10.90	10.95	—
Savage	13.90	13.95	14.99
SDI (Activision)	13.90	—	—
Skate Or Die	18.90	18.95	19.99
Skull	16.90	—	—
Sr Fighter + Bionic Com	17.90	17.95	—
Space Harrier-2 (Or 1)	13.90	16.95	—
Speedball	16.90	16.95	17.99
Star Glider-2	15.90	15.95	16.99
Super Hang On	13.90	16.95	—
Sword of Sodon	—	19.95	—
T.V. Football	19.90	19.95	—
Test Drive	18.90	18.95	19.99
Thunderblade	14.90	18.95	15.99
Titus	13.90	13.95	14.99
Tiger Road	14.90	18.95	19.99
Times Of Lore	16.90	16.95	17.99
Tracksuit Manager	13.90	13.95	16.99
Typhoon	13.90	16.95	—
Ultima-5 (or 4)	20.90	20.95	21.99
Ultimate Golf	14.90	14.95	15.99
Victory Road	13.90	16.95	14.99
Vigilante	14.90	14.95	15.99
Willow	16.90	16.95	17.99
Zack McKracken	14.90	14.95	15.99
W.E.C. Le-Mans	13.90	16.95	—
War in Middle Earth	16.90	16.95	17.99

SEGA		J.sticks. Add ons Etc	
Sega System	79.95	10 x 5¼" Disks	5.99
Sega System +	99.95	10 x 3½" Disks	9.99
Lightphaser + Game	42.95	10 x 3" Disks	24.99
Sega 3D-Glasses	37.95	10 x C-15 Cass	3.99
Afterburner	24.95	Cruiser-Joystick +	9.49
Alex Kidd-2	24.95	Cruiser + AF	12.49
Alien Syndrome	24.95	Delta Joystick	9.49
Blade Eagle 3D	24.95	Cheetah Challenger	4.79
Choplifter	22.95	Cheetah 125	6.99
Fantasy Zone-2	22.95	Cheetah Mach 1	10.49
Gangster Town	22.95	C. Pros-5000 Extra	14.99
Global Defence	22.95	Euromax Prof	15.99
Great Basketball	22.95	Euromax Prof (+ AF)	17.99
Great Golf	22.95	Konix Megablaster	6.49
Great Volleyball	22.95	Konix S'king + Game	9.99
Kenseiden	24.95	Konix S'king (+ AF)	11.99
Maze Hunt 3D	24.95	Amsoft JY2	12.99
Missile Defence	24.95	Quickshot II	7.99
Monopoly	28.95	Quickshot II Turbo	12.99
Ninja	22.95	Konix Navigator	13.99
Outrun	24.95	Konix IBM + card	28.99
Penguin Land	22.95	Kempston Interfaces	7.99
Phantasy Star	38.95	Dualport Interface	11.99
Quartet	22.95	+2/3 + 3 J'stick Adap	3.99
Rocky	24.95	+3 Recorder Lead	3.99
Secret Command	22.95	Amst Recorder Lead	3.99
Shinobi	24.95	4-Player Adap (16 Bit)	5.99
Space Harrier	24.95	Multiface-128	42.99
Thunderblade	24.95	Multiface 3	43.99
Wonderboy-2	24.95	Multiface 2 (Ams)	44.99
World Soccer	22.95	Action Replay Mk 4	32.99
Zillion-2	22.95	Amst TV Modulator	17.99
Rambo	24.95	Data Recorder Sp/Am	19.99
R-Type	28.95	Cent Printer Lead	9.99
Golvellius	24.95	Disk Box 3½"/5¼" x 100	9.99
		Disk Covers	5.99
		Mouse Mat	5.99

Cheque/PO/£draft/cash payable to: Holmesoft
UK P&P inc(Rec deliv: 50p)
Europe add 75p per item
Elsewhere £1.50 (Airmail)

UNLISTED ITEMS
20% off Full Price Software
10% off Budget Games
5% off Nintendo & Add-Ons

Stock items usually by return

Note
Forthcoming releases will be sent on day of release

SAE for software/hardware lists.

GET INTO CRIME!

In the late 1990's the streets of New York are a jungle. You are the ice cool leader of a gang of drug crazed terrorists. Your main goal is to become the richest, toughest and most notorious gang in the city.

DARE YOU PLAY.....

FREE OFFER

FREE! SEND YOUR NAME AND ADDRESS TODAY FOR YOUR FREE TRIAL OF IT'S A CRIME THE WORLDS MOST POPULAR PLAY-BY-MAIL GAME

Write, quoting C+VG, to:-

KJC GAMES, PO BOX 11, CLEVELEYS, BLACKPOOL, LANCS FY5 2UL

SAMDALE COMPUTERS LTD

"Better than the Best of the Rest

Credit Card Hotline 0621-742617

RING NOW VISA

FREE DELIVERY IN UK

ORDERS DESPATCHED WITHIN 24 hrs

THE LATEST SOFTWARE FOR

SEGA		AMIGA	
R-Type	£29.95	Sword of Sodan	£23.90
Rambo III	£24.95	Dragons Lair	£35.90
Y's	£29.95	Falcon	£23.90
Afterburner	£24.95	Purple Saturn Day	£19.90
Outrun	£24.95	Rocket Ranger	£23.90
Thunderblade	£24.95	Pioneer Plague	£19.90
Choplifter	£19.95	Dungeon Master	£19.90
Alex kid-lost stars	£24.95	Roger Rabbit	TBA
Ninja	£19.95	Galdregons Domain	£15.99
Phantasy starr	£34.95	Joan of Ark	£19.96

ATARI ST		IBM	
Night Hunter	£19.90	Rocket Ranger	£23.99
Lombard RAC ralley	£19.96	F-19 Stealth Fighter	£31.96
Crazy Cars II	£15.99	Phantom Fighter	£19.99
Purple Saturn Day	£19.90	Falcon	£27.99
F-16 Falcon	£19.90	Battlechess	£19.96
Joan of Arc	£15.99	Flight Sim	£35.96
Powerdrome	£19.90	Pool of Radiance	£19.99
Garfield	£15.99	Ultima V	£23.96
Return of the Jedi	£15.96	World Tour Golf	£15.96
Zany Golf	£19.96	Fish	£19.99

Hundreds of titles available at new low prices! Also stockists for: MSX, Amstrad, Spectrum, Commodore. Ring 0621-742617 for your free price list. Or send us a letter or postcard stating name, address and machine type. If ordering please send cheque or P/O made payable to:

SAMDALE COMPUTERS LTD

1A AUSTRAL WAY, HIGHFIELD GATE RISE, ALTHORNE, ESSEX, CM3 6DN

CES-ER'S PALACE

There is more to Las Vegas than slot machines and neon lights. Nevada's sin city also plays host to the Winter Consumer Electronics Show. This monster trade convention is the showcase for all the latest electronic gadgets, TV'S, stereos, videos and computer games. Eugene Lacey was there to drool over the goodies.

If Sony, JVC and all the other giant electronic manufacturers get their way you won't want to leave the house pretty soon.

As far as leisure is concerned you won't need to. Imagine a TV twice the screen size and twice the picture quality of the one parked in your front room. Imagine a picture so clear that you can see the minutest details — scratches on cars, and the weave and texture of material in clothing. Consider that this TV can pick up literally dozens of stations — from sport, to news, to porn and even Daffy Duck. Anything you want to watch is there at the press of a button and in cinema-like picture quality. Add stereo sound, remote control, window overlays so you can check the other side, or sides, and watch one, or two, or three programmes at the same time. Plug your PC Engine in with its CD-ROM add-on and — well! None of this is sci-fi. It is all working now and on its way to the shops in the near future.

Even if you are not the indoor type and feel the need for some fresh air there is no need to leave your electronic playground at home. Everything comes in a pocket sized version — TV's, CD's and even Fax machines for the busy executive can be slipped inside your overcoat whilst you walk the dog.

Of course not everything being shown at the C.E.S. show is going to make it into mass production. I have serious doubts about an electronic toilet paper dispenser (What is there is a power cut?) and owning a power driven door mat hardly strikes me as a matter of life and death.

But that is what the C.E.S. is all about. There are plenty of turkeys in amongst the million sellers. A few years back the personal stereo was written off as a C.E.S. turkey — and now Walkman's, or Walkmen are annoying the hell out of people on tubes and buses the world over.

There is generally a bit of a buzz about the hot things at the show. You get into "did you see that thing" conversations in bars and bus queues, which are usually neatly rounded off by phrases like "wasn't it amazing" or "frightening isn't it?"

This year's frightening gadgets were the video-phoning. Imagine phone the wife from the pub next door. I mean if I'd had a few I might slip into the usual routine of "I won't be back for an hour love, I'm just finishing some screen shots for Mean Machines." Now that really is frightening'. Fortunately the company that make the video phone have so far only developed a still image prototype.

Still image video was very much to the fore on the Sony and JVC stands. Both companies have developed a still-image video camera that may well make conventional cameras a thing of the past. The Sony Mavica stores images on a tiny disk which can be used and re-used. When you have finished snapping you simply plug the camera into the TV to view. No processing is needed. At less than two hundred pounds these cameras were definitely considered show 'goers'.

Not quite a goer — but definitely a show stopper — was the golden car on the Phillips stand. The Royale is described in the show guide as a 'concept' car. developed by a British company based in Worthing called I.A.D. the

CES-C
PCL

Royale is a customised Subaru 2.7 litre saloon. Fitted with just about everything even the flashiest of techno-yuppies could desire. We are talking state-of-the-art electronics on-board. Secreted amongst the Royale's stylish cream leather interior are no less than thirteen speakers for the CD driven music system, two telephones, two televisions mounted in the back and a third in the front, a specially-developed car computer with enlarged LCD display, a Fax, seats, windows, exterior mirrors — the whole darned lot is push-button controlled. Even the map book is electronic thanks to the Carin Navigation System. The navigator stores all of the pages of the guide on laser disk and displays the page you require on an LCD display.

If the Royale was one of the bigger show stoppers there were plenty of smaller ones to catch your eye as well. In fact, smallness and slimness appear to be an abiding obsession with most exhibitors. Somehow, if your gadget is smaller, slimmer, lighter, ideally water proof and multi-coloured as well then you have an enormous sales advantage. It makes sense though. I mean even Deputy C+VG Editor Julian Rignall doesn't leave the house before slipping his portable colour Fergusson into his pocket before making his way to the train. He tells me there is no shortage of fellow commuters watching Neighbours over his shoulder on the 5.45 from Farringdon to Brighton as he travels home after a hard day on the PC Engine.

▲ *Nintendo power pad — play and get fit.*

Games wise the C.E.S belonged to one company — Nintendo. Their football pitch-sized stand dominated the West Hall where the computer and video games companies hung out.

Just about anybody who is anybody in the Japanese coin-op world was showing a range of games for the Nintendo. Capcom, Taito, Namco, Tengen, Data East, S.N.K. — they were all there with games like Dragon Ninja, Paper Boy, Double Dragon, Ikari Warriors and Guerilla War. In fact any game that got anywhere in the arcades is now available for Nintendo. It would be easier to list the ones that aren't than to list the ones that are.

But it's not just arcade games. There's a whole batch of film licenses including Beetlejuice, Friday the 13th, A Nightmare on Elm Street, the Karate Kid and Who Framed Roger Rabbit and many more.

The huge number of games for Nintendo that are available in the US is in stark contrast to the situation in the UK — where there are currently less than twenty titles available. The reason for this is a world shortage of the chips used to manufacture the cartridges. However, Nintendo are about to bring new chip making facilities on stream and guarantee more games will be available in the UK before the end of '89.

The swelling catalogue of

▼ *The Zoomer — wacky US joystick — any importers reading this.*

▲ *The power glove — ultimate controller.*

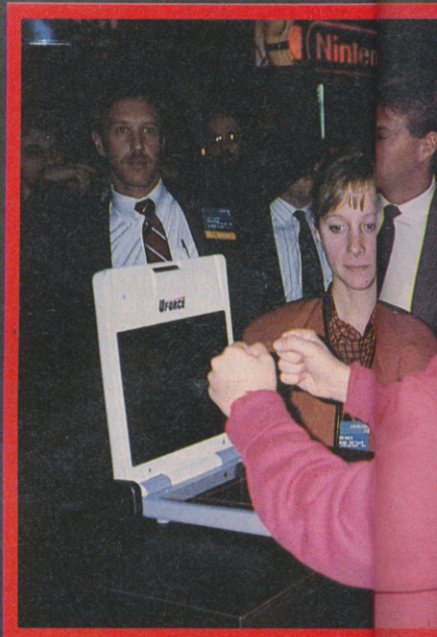

-ER'S LACE

▲ *Citizen have the sexiest pocket CD's.*

▼ *The U Force — beat 'em up fans controller.*

titles available in the US is possible because of the huge number of potential purchasers. There are currently eleven million Nintendo players in the US. Three titles launched last year sold over two million units each — Mike Tyson's Punch Out, Legend of Zelda, and Super Mario Bros. Not surprisingly this tends to put the Amiga, ST and Commodore 64 games scene firmly in the shade.

This is a great shame as there are stacks of interesting, innovative games coming through from a variety of companies.

One of my favourites is Sim City from Broderbund. The game casts you as Lord Mayor of one of seven of the world's most famous cities. You are challenged to improve the quality of life for your citizens by tackling such urban problems as pollution, traffic congestion, crime, and overcrowding. No mention of traffic wardens, though.

Cinemaware won the wind-up of the show award — for their CD-driven sound enhancement of Defender of the Crown on the PC. The West Coast company have long been rumoured to be working on C.D.I. games — so when the invitations were sent out to view the fist CD enhancement of a computer game a lot more was expected than a few extra sound effects stored on CD and synchronised to run with the game. No improvements in the graphics department at all. What a disappointment. It was not all bad news from Cinemaware though as the company are promising to increase the output of there extremely high quality games this year. Ones to watch out for are TV Sports Basketball and Lords of the Rising Sun.

Epyx latest games were over shadowed by the rumours circulating about the new 'Project X' being shown to big-time buyers behind the scenes on their stand. The California-based company are saying nothing at all about their new baby — refusing to confirm or deny the main rumour that it is a hand-held video games system. Whatever this gizmo turns out to be there was also a couple of games on display which suggest that the firm still have their feet firmly in the arcade adventure business. Devon Aire in the Hidden Diamond Caper introduces a cat burglar (Devon Aire) in a graphically superb arcade puzzler. Not quite Impossible Mission — but pretty good just the same.

Showing that they too can cut it in the innovation stakes Activision, sorry Mediagenic, were showing Man Hole running on the Macintosh with Hypercard. The user base of Mac owners with Hypercard (a go faster add-on) must be about half a dozen in the UK. Man Hole is none the less impressive for that. It really is like exploring a worl like Alice in Wonderland where animals talk to you when you click on to them with the cursor.

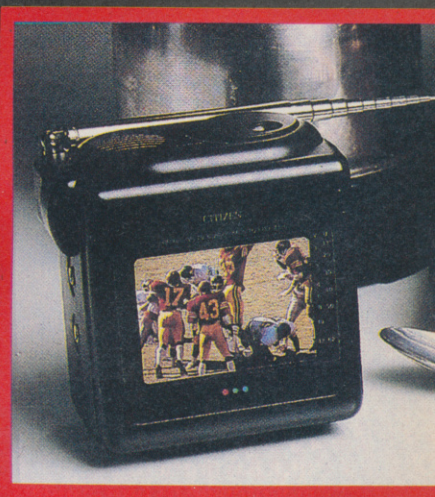

▲ *Smallest TV — a neat 'match box' gizmo.*

It is huge. I explored it for an hour and didn't once get back to the same location. I don't know how many graphics are stored in Man Hole but it did appear pretty infinite to me. Activision were also launching their range of Sega titles and very nice they looked too including Rampage, Cyborg Hunter (Reviewed in Mean Machines) and Ghost Busters.

Infocom were the other main highlight of the Mediagenic stand. The Boston outfit have now thrown off their rather snobbish puritan-like commitment to text-only adventures by launching a range of graphically excellent role playing games. Pretty soon we will be carrying reviews of Journey, Battletech, and Quarterstaff — the Tomb of

CONT.

CES-ER'S PALACE

▲ *Nintendo breakfast cereal — yum, yum.*

Setmoth in AGM. Shogun also has graphics and looks like a pretty mean adventure as well.

But there was more than just software to turn a gamers head at the C.E.S. I have never seen such a wide range of joysticks and add-ons at a show. The Beeshu stand featured no less than 37 sticks for a variety of computers and video games systems. Apart from the usual assortment of multi-coloured sticks and remote control sticks there was also The Zoomer — available for the Sega, Nintendo, ST and C64. This handle bar like stick has fire buttons mounted on its two grippers and is just the ticket for games like Star Glider and Top Gun.

By far the most impressive of the controllers on display was Broderbund's U-Force. So far only available for Nintendo the U-Force is the most radical development in controllers since video gaming was invented.

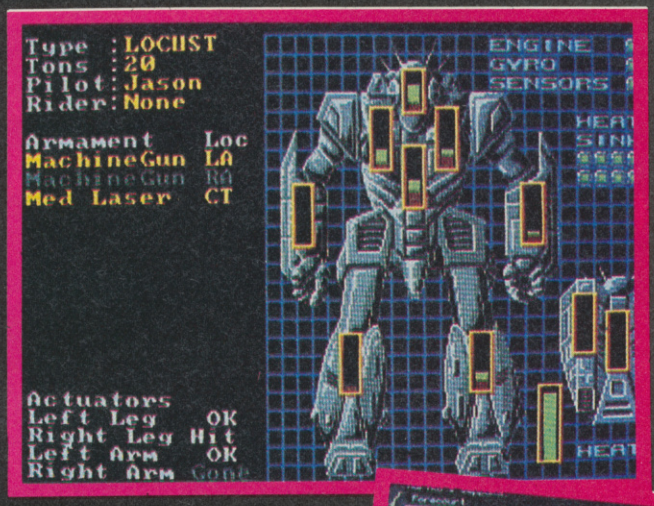

▲ *Battletech — Infocom go role playing.*

You don't need to hold anything. In boxing games for example you simply sit or stand in front of your U-Force and throw punches at it. The U-Force interprets these movements and translates them into the game on screen. This was most effectively demonstrated in the Nintendo game Mike Tyson's Punch-Out with the gamer flooring Tyson at one point with a mighty right hand swing. It adds a definite touch of realism in beat 'em up games but was also demonstrated with driving games and arcade adventures where it seemed equally effective.

▼ *The Royale has electric everything.*

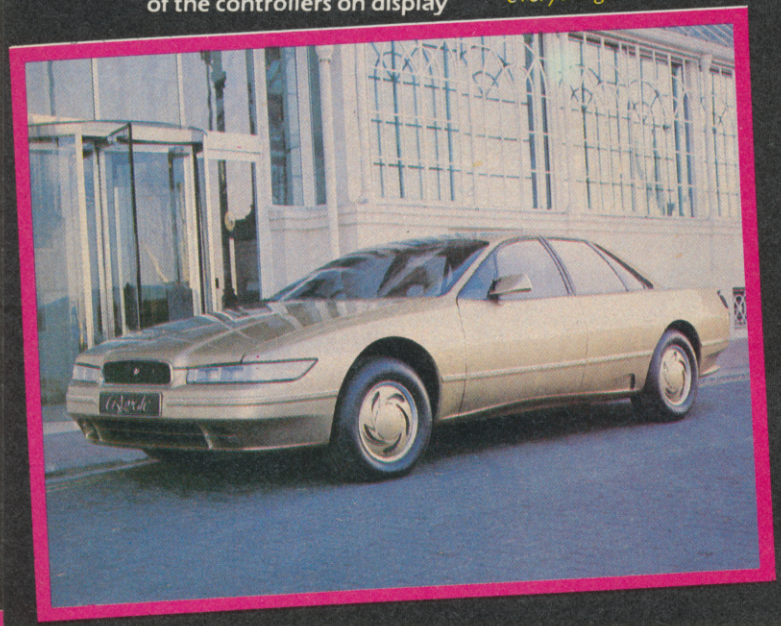

Broderbund are not saying when it will be available in Europe or if there will be a U-Force for other systems.

Not to be outdone by the U-Force were Mattel with their Power Glove. Slip the glove on and the movement of your hand dictates the action of object and characters on screen via sensors that "perceive hand and finger movements in three dimensional space." Going one step further than the U-Force the Power Glove.

will have a range of games developed especially for it — to capitalise on the increased control that the glove offers games players. The first of these is "Bad Street Brawler" which will be launched in the US in the Autumn.

Also breaking new ground in controllers — though again Nintendo only at this stage — is the Power Pad. This novel controller reads game moves from the players feet as the player steps on numbered circles on a mat. The game was demonstrated with athletics games like Hyper Sports where a player ran on the spot to make the game athlete run. As the player jumped so too did the video game athlete. Nintendo were singing the praises of the Power Pad at C.E.S. claiming that you could use your Nintendo to keep fit as well as enjoying the game.

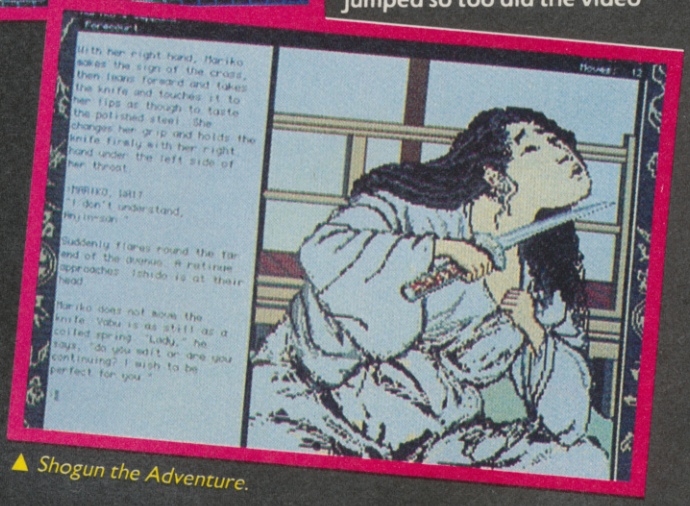

▲ *Shogun the Adventure.*

But if the add-ons and controllers are getting strange you ain't seen nothing yet. A whole merchandisie industry is mushrooming around Nintendo. Most stockists now carry a range of spinoffs from Mario sweat shirts, pencil cases, and bags to combs and even sheets. Weirdest of all though is the recent announcement of a Nintendo-endorsed breakfast cereal. That's America for you.

FREE! TENSTAR PACK WORTH OVER £229!

FREE! - AMEGAS - by Players

FREE! - INSANITY FIGHT - by Microdeal

FREE! - ART OF CHESS - by SPA

FREE! - MERCENARY COMP - by Novagen

FREE! - BARBARIAN, ULT WARRIOR - by Palace

FREE! - TERRORPODS - by Psygnosis

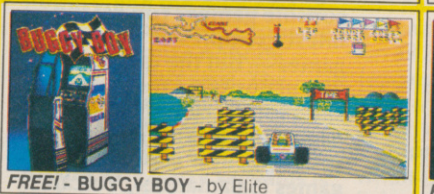

FREE! - BUGGY BOY - by Elite

FREE! - THUNDERCATS - by Elite

FREE! - IKARI WARRIORS - by Elite

FREE! - WIZBALL - by Ocean

Commodore AMIGA

£346.95 +VAT= £399

INCLUDES FREE UK DELIVERY

The Amiga 500 is one of a new breed of technologically advanced computers, which are now emerging as the new standard for home computing, based around the new Motorola 68000 chip. The A500 has 512K RAM and a 1Mbyte double sided disk drive built-in. It can be connected directly to a wide range of monitors, or to a domestic TV set through a TV modulator. Designed with the user in mind, the A500 features a user friendly WIMP environment and comes supplied with a free mouse. And, when you buy your Amiga from Silica Shop, the UK's No1 Amiga specialists, you will experience an after sales service that is second to none, including a technical support helpline and free newsletters and price lists. Return the coupon below for our current information pack, which will give details of the Silica service and the very latest Silica Amiga offers. E&OE.

WHY SILICA SHOP?

Before you decide when to buy your new Commodore Amiga computer, we suggest you consider very carefully WHERE you buy it. There are MANY companies who can offer you a computer, a few peripherals and the top ten selling titles. There are FEWER companies who can offer a wide range of products for your computer as well as expert advice and help when you need it. There is ONLY ONE company who can provide the largest range of Amiga related products in the UK, a full time Amiga specialist technical helpline and in-depth after sales support, including free newsletters and brochures delivered to your door for as long as you require after you purchase your computer. That one company is Silica Shop. We have been established in the home computer field for ten years and can now claim to meet our customers requirements with an accuracy and understanding which is second to none. Here are just some of the things we can offer you:

THE FULL STOCK RANGE: The largest range of Amiga related peripherals, accessories, books and software in the UK.

AFTER SALES SUPPORT: The staff at Silica Shop are dedicated to help you to get the best from your Amiga.

FREE NEWSLETTERS: Mailed direct to your home as soon as we print them, featuring offers and latest releases.

FREE OVERNIGHT DELIVERY: On all hardware orders shipped to Silica Shop customers within the UK mainland.

PRICE MATCH PROMISE: We will normally match our competitors offers on a 'same product same price' basis.

FREE TECHNICAL HELPLINE: Full time team of Amiga technical experts to help you with your technical queries.

But don't just take our word for it. Complete and return the coupon below for our latest Amiga literature and begin to experience the Silica Shop specialist Amiga service.

PHOTON PAINT PACK

A500 Computer	£399.99
TV Modulator	£24.99
Photon Paint	£69.95
TenStar Pack	£229.50
TOTAL RRP:	£724.43
LESS DISCOUNT:	£325.43
PACK PRICE INC VAT:	**£399**

1084S MONITOR PACK

A500 Computer	£399.99
1084S Colour Monitor	£299.99
Photon Paint	£69.95
TenStar Pack	£229.50
TOTAL RRP:	£999.43
LESS DISCOUNT:	£350.43
PACK PRICE INC VAT:	**£649**

FREE FROM SILICA

When you buy the Amiga 500 from Silica Shop, you will not only get a high power, value for money computer, we will also give you some spectacular free gifts. First of all, we are now including a TV modulator with every A500 stand alone keyboard, so you can plug your Amiga straight into your TV at home (the modulator is not included with the A500+A1084S pack as it is not required for use with monitors). Secondly, we have added a free copy of Photon Paint, an advanced graphics package with an RRP of £69.95. Last (and by no means least!), so that you can be up and running straight away, we are giving away the sensational TENSTAR GAMES PACK with every A500 purchased at Silica Shop. This pack features ten top Amiga titles which have a combined RRP of nearly £230! Return the coupon for details.

FREE TENSTAR PACK

When you buy your Amiga 500 from Silica Shop, we want to make sure you get the best deal possible. That is why we are giving away the TENSTAR GAMES PACK worth nearly £230, absolutely FREE with every A500 purchased from us. The TenStar Games Pack includes ten titles for the A500, each individually packaged in its own casing with instructions.

Amegas	£14.95
Art Of Chess	£24.95
Barbarian, Ult Warrior	£19.95
Buggy Boy	£24.95
Ikari Warriors	£24.95
Insanity Fight	£24.95
Mercenary Comp	£19.95
Terrorpods	£24.95
Thundercats	£24.95
Wizball	£24.95
	£229.50

TOTAL RRP: £229.50 INC VAT

DO YOU OWN AN AMIGA?

If you already own an Amiga computer and would like to be registered on our mailing list as an Amiga user, let us know. We will be pleased to send you copies of our price lists and newsletters FREE OF CHARGE as they become available. Complete the coupon and return it to our Sidcup branch and begin experiencing a specialist Amiga service that is second to none.

SILICA SHOP:

SIDCUP (& Mail Order) 01-309 1111
1-4 The Mews, Hatherley Road, Sidcup, Kent, DA14 4DX
OPEN: MON-SAT 9am - 5.30pm **LATE NIGHT:** FRIDAY 9am - 7pm

LONDON 01-580 4000
52 Tottenham Court Road, London, W1P 0BA
OPEN: MON-SAT 9.30am - 6.00pm **LATE NIGHT:** NONE

LONDON 01-629 1234 ext 3914
Selfridges (1st floor), Oxford Street, London, W1A 1AB
OPEN: MON-SAT 9am - 6.00pm **LATE NIGHT:** THURSDAY 9am - 8pm

To: Silica Shop Ltd, Dept CVG 0489, 1-4 The Mews, Hatherley Road, Sidcup, Kent DA14 4DX.

PLEASE SEND ME FREE LITERATURE ON THE AMIGA

Mr/Mrs/Ms: ..... Initials: ..... Surname: .....

Address: .....

.....

.....

Postcode: .....

Do you already own a computer
If so, which one do you own? .....

The spring is sprung, the grass is riz — we wonder where the YOBBO is. Well, he's in the C+VG offices opening another bulging Gro-bag of mail, that's where. If you've got a moan, groan, compliment, complaint — or just have something silly or witty to say, send your letter to THE YOB, MAILBAG, C+VG, PRIORY COURT, 30-32 FARRINGDON LANE, LONDON, EC1R 3AU. If, in his infinite wisdom, the YOB thinks your letter is fab 'n' brill, he'll send you a stonking good C+VG t-shirt. So what are you waiting for — get writing.

Dear YOB,
After reading C+VG we thought that the PC Engine was a superb machine. So we went to see friend who had one and we saw Galaga 88. We were really impressed, but he only had Galaga 88 so we decided to make a trip to Munich to see Games World where they sell PC Engines. We arrived at Games World totally exhausted and asked the shop keeper to show us the Engine. After some problems with the voltage we started to play R-Type. We were not impressed, because you said that it is exactly the same as the coin-op. But we didn't think it was.

Then we played a lot of awful games like Legendary Axe, Pinball, Chan and Chan, World Court Tennis and Dragon Spirit. Then we played Victory Run — and that was another disappointment. The only game that comes near the coin-op is Galaga 88. So we went home without a PC Engine. How much money did you get from NEC to print good reviews?
Patrick Coolwijk, 5367 AD Macharen, Holland.

YOB: Either you're blind or stupid. Any idiot can see that the PC Engine is by far the best games machine currently available. I honestly can't understand you saying that R-Type isn't like the original. I know for a fact that the arcade fiend Rignall practices the game at home on his Engine, then nips down to his local arcade in Brighton to knock up a highscore, and he says he uses exactly the same tactics. It's our opinion — and we're not alone — that R-Type is 98% faithful to the original machine. If I was you I'd stick to tulip-picking and Edam-eating — you obviously don't know an amazing machine when you see one.

Dear YOB,
I get your magazine every month, but I feel like cancelling it. I own a Sega and every time you give away a game, it's either for the Amstrad, C64 or Spectrum — but never for the Sega or Nintendo. Before you shout at me for saying that they cost too much, remember Sega cards are only £14.95. So please give away a Sega card.
Robin Freeman, Edinburgh.

YOB: Tapes are easily mass-produced — if we were to give away a Sega card, we'd have to pay £15 for each one, and that added to the cost of sticking a card to each magazine would push the cover price up to a mere £17. Next time you write to complain, make sure your brain's not in neutral.

Dear YOB,
Please could you send me a list of C16/+4 POKEs and cheats.
Howard Black, Aberdeen.

YOB: No.

Dear YOB,
Please send me a POKE for Commando on the C64. If you can't, can any reader help me? Send it to 1 Lynors Avenue, Strood, Kent.
Colin Crampton, Strood.

YOB: No I can't. Can anyone?

Dear YOB,
At last, someone dares to speak up, Thankyou Kenneth Jackson! Living in Israel where the Sega is second only to those ancient PC's, I can't help noticing the kind of hype this machine is receiving — and it doesn't deserve it either. Both popular consoles are feeble when compared with most 16-bit micros.

You say titles like Super Mario Bros still put the majority of 16-bit games to shame — you said it and made my day! SMB vs Baal? Great Football vs TV Sports Football. Top Gun vs Falcon? Oh yeah, sure . . . you're the ones that ought to open your eyes.
Lior Meiry, Haifa, Israel.

YOB: SMB is a million times better than Baal! You could go on for hours arguing about 16-bit and console games. You list the finest examples of 16-bit games — but the quote was 'the majority' — there are still a lot of crummy 16-bit games out there. Generally speaking, new console games (Salamander, Vulcan Venture, Double Dragon, Track and Field II etc) are all extremely good. You list old games!

Dear YOB,
Cut down on the black and white pages. Your mag is turning out to look like a newspaper. A few more colours perhaps?
Bruno Amorelli, Waltham Cross, Herts.

YOB: Your wish is my command, matey. As from next issue, C+VG will have full-colour reviews — and will generally have more colour than a test card.

Dear YOB,
Thanks for the free game in your February issue. Like many other console owners, I found it very interesting to look at, along with my 20-odd other freebies. . . almost worth buying a Spectrum for! But I think I have another solution for us 100,000+ console owners.

Either give money-off vouchers for cartridges and cards, or increase the size of the Mean Machine section, with news, charts, features and more reviews, including PC Engine titles.

I'm sure it would go down well, as more different machines will be available in

the near future.

On a 'lighter' side, your infamous Garry Williams is obviously very intelligent to support Arsenal, as they are the pinnacle of English football today. What is Garry's official capacity to the nearest stone.

Michael Gregory, Cullompton, Devon.

YOB: The money off vouchers sounds interesting — and could, I am told, become a reality in the future. Keep looking. The Mean Machines column will grow with the consoles — and we're doing plenty of features, so you've got nothing to moan about there. PC Engine reviews have just started this month, and, Rignall assures me, will continue. I think our consoles news is second to none — and the only reason why we don't print a console chart is because nobody does one at present. The future of Mean Machines is looking rosier and rosier — just watch it. Lastly, the only reason why Garry Williams is an Arsenal supporter is because they've got the only ground with doors wide enough to let him through, and big enough seats to house his massive expansive behind. His weight is classified, I'm afraid, and I can't even give an approximation to the nearest tonne. Sorry.

Dear YOB,

Why, why, why is poor old Garry Williams being insulted because he's fat? The jokes (?) in the March issue of C+VG were very crap and stupid. Even if it was a competition. I am 14 years old and very fat and proud of it. I think Garry should be a reviewer as well.

Ian Rothwell, Hemel Hempstead, Herts.

YOB: We don't take the mick out of gargantuan Garry just 'cos he's fat. We take the mickey 'cos he's fat, loathesome and obnoxious. And because nobody likes him.

Dear YOB,

Could you tell me if Sega are converting Super Hang-On to the master system?

Jason Samuel, Aberdare, Mid Glam.

YOB: Yes: no.

Dear YOB,

Recently I was bored and was forced, though I am now totally ashamed of it, to read another computer magazine, and was horrified to see that it said that the ST sound chip is poor compared with that of the Commodore 64.

Please tell me whether this is true.

Craig Dave, Wallasey, Merseyside.

YOB: I'm afraid you'll have to top yourself, old chum — it's true.

Dear YOB,

In the resurgence of speculation regarding software pricing and piracy, I thought I'd better voice my opinion on the subject and make a prediction. Way back in the heady days of the rubber-keyed 48K Spectrum, the name of the great Ultimate Play the Game was on all ZX lips. They were THE leading games company, and their software, priced at £5.50, was second to none.

Imagine, then, the outcry when Ultimate released Sabre Wulf, a decent enough game, but at a price of £9.95 — almost twice as dear as its predecessor Atic Atac. Can you imagine it? You'll have to, because there wasn't one, save for a few disgruntled software reviewers. The general consensus of opinion, though, was that, okay, it's a little dear, but it IS Ultimate after all — and it did take six months to write.

At that time I, being youthful of mind and all, ignored the nagging thoughts that warned me of a prospective rise in software to come, and of course I was wrong. For within a further six months, Sabre Wulf, selling in large quantities, triggered off a chain reaction within the industry, and the price of software rose by at least three pounds. That more or less brings us up to date. Yes, I know an average Spectrum game costs about a pound less than its C64/Amstrad counterparts, but nowadays you still get very little change from a tenner for a full-price 8-bit game.

And now I think the same thing is happening again. The compilation packages are the first to weigh in at anything from £12.95 upwards, and although some may argue that 10 games or more for £13 is still good value, it has to be said that very few compilations have games of equally high or low value throughout. The question is — would you really pay £3 extra for some games that you'll never play? I think not.

But if the argument is a little weak on the compilation front, I have recently seen Microprose Soccer on sale for £15 — on cassette. I admit that in this case there are different types of footy to play, but surely this can't justify an extra fiver being slapped on. If this policy carries on throughout the industry, and frankly after my experiences I'd say there is a strong possibility of this. Then a disk-based game will damage the pocket as much as the already overpriced 16-bit games. Indeed, at a time when 16-bit games really need to drop a little off their price, an 8-bit surge will hardly be encouraging, will it?

I don't know — maybe I'm wrong and these are mere isolated incidents. But if it isn't and if the next crappy Christmas conversions weigh in at £15 a throw, you'll know where you heard it first. You have been warned.

Stephen Trask, Rochdale, Lancs.

YOB: One thing you fail to mention is the budget market. Back in the olden days when games were a mere £5.50, the budget market didn't exist. In these days of overpricing, the budget market is booming, with loads of high quality games costing a mere £2. Having said that, software IS expensive — but there are plenty of games which ARE worth the asking price. But the crux of the matter comes down to the fact that you don't HAVE to buy a game if you don't think it's worth the money. In fact you'd be stupid if you did. If next year's 'crappy' Christmas conversions are £15 you really would be a dumb klutz if you actually bought them.

Dear YOB,

I own an MSX and I was angry when you stopped doing the MSX-tra section. I buy C+VG not only hoping for MSX-tra, but for news about games and PBM's. At school my friends say the MSX is crap, but I think it's just as good as the C64 and Spectrum. Please restart the MSX-tra section and tell me and others what you think of the MSX.

Jeffrey Richardson, Sunderland.

YOB: The MSX is a neat little machine — but we don't cover it because it's got such a miniscule user base. There are more BBC, Electron, C16 and Atari 8-bit owners out there — so it wouldn't be fair just to run an MSX-only column. Sorry, Norry.

Dear YOB,

I am fully ashamed on your mag. It said in January's issue that 'there was to be given away a free demo, and we think it will be a great hit'. You must be joking. I can think of far more better games than Brainstorm. Please could you not be so much I know your just doing it to sell your mag.

Bruno Amorelli, Waltham Cross, Herts.

YOB: I'm fully ashamed 'on' you matey boots! E-for your English, and a black mark for wingeing without cause.

Dear YOB,

I'm writing to you because I would like all your latest info (posters and a magazine). So I would be grateful if you could send me stuff. I also would like more Sega magazines in the shops. What have people got to order in a shop? It's rediculous.

Mario Samo.

YOB: What do you think I am? A blinkin' charity or something?? I don't give out any freebies, unless you send me loads of dosh or something equally desirable — like a beautiful sister if you've got one. Anyway, you forgot to include your name and address, so even if I did want to send you something, I couldn't. By the way, D-for your English.

Dear YOB,

Whilst I was in an arcade in Whitby I saw an Outrun Sim and went over to it. I hadn't seen an Outrun for ages, so in I got, banged in 30p, selected the tune, but when I set off I moved the wheel to the left and the s@@*ing car

ARCADE MUSCLE

ASSAULT YOUR COMPUTER WITH 5 ACTION PACKED ARCADE SMASHES .....!

The ultimate collection in death and devastation. The supreme challenge of skill and determination that only champions of skill, strength and stamina should even consider. *Are you courageous enough to put your computer through the arcade assault?*

BIONIC COMMANDO™ "One of the most playable games I've seen in a long while." COMMODORE USER

STREETFIGHTER™ "Thoroughly impressive combat game ....." SINCLAIR USER

SIDE ARMS™ "Brilliant 3D coin-op ...." SINCLAIR USER

ROAD BLASTERS™ "Vroom! Boom! & Doom!" C. & V.G.

1943™ "Is 1943 all it is cracked up to be? – the answer is yes." AMSTRAD USER

BIONIC COMMANDO™

STREET FIGHTER™

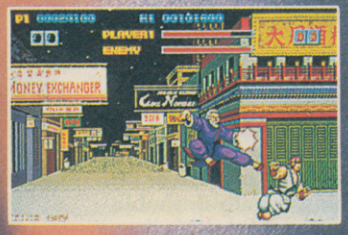

SIDE ARMS™

ROAD BLASTERS™

1943™

Screenshots from various formats.

CBM 64/128	tape £12.99	disk £14.99
Spectrum 48/128K	tape £12.99 +3	disk £17.99
Amstrad	tape £12.99	disk £17.99

U.S. GOLD®

WORLD BEATERS

U.S. Gold Ltd., Units 2/3 Holford Way, Holford, Birmingham B6 7AX.

went right. And the gears were opposite too! This has really put me off Outrun, and I haven't been on it since.

Anyway, your mag is a STONKING good read.
Chris Rigg, Harrogate, N. Yorks.

YOB: There's nothing worse than putting your dosh into a machine and finding it doesn't work. The other thing that makes me seethe is when arcade owners don't renovate their machines properly — pinball machines with faulty flippers, coin-ops that don't have all eight joystick directions, and crappy fire buttons often tempt me to put my boot into the coin slot. If you bought a Mars bar, you wouldn't expect it not to have any chocolate on it, would you — it's exactly the same thing with coin-ops. When I put in my money, I expect a full-working game that I can enjoy.

Dear YOB,
I read every C+VG that I can get. Usually I read it the same day it comes to Finland. C+VG is a good magazine, but it has one problem. My hobby is PBM games, and C+VG has information about PBM games on only one page. I believe that PBM games need two or three pages — even more! Most of my friends agree with me.
Mikko Mantyla, 00170 Helsinki.

YOB: A for your English, but I think PBM gets far too much coverage already!! They just smell too funny, and are too vicious — well, my Mongoose is, especially when I play by it.

Dear YOB,
I currently own a brill Nintendo, but I am worried that with the Konix console, the Atari ST console, the PC Engine and Sega 16-bit all coming out soon, my Nintendo will be forgotten about. Please reassure me that it won't!
Joshua Galaun, Wimbledon.

YOB: Well, Josh, me old mate, I'd like to be able to reassure you, but . . . Oh dear, oh dear . . . Nah. I'm only joking! The other consoles you mention might have the edge technically, but the standard of Nintendo games does seem to be on the up and up (witness Gradius this issue!) and the vast user base in the US should ensure a steady flow of new titles for a few years to come. So don't worry — be happy!

Dear YOB,
I am writing to see if you would send me one of your fab C+VG T-shirts. They're so good I'd resort to anything, even flattery — viz: Your mag is exquisitely comprehensive in all forms FAX to AGM to Mean Machines. It is the bestest games mag around in the whole universe.

Doesn't phase you, huh? Well. I'll have to resort to brutality. If you don't give me a T-shirt I'll break all your arms and legs and shove a copy of Commodore User down yer throat!

Not threatened? Okay, okay, you win, I'll have to resort to grovelling. Oh, please, please, please, please may I have one of your wonderful, stonking good T-shirts? I shall greatly treasure the T-shirt and it will be one of my most prized possessions, and as an added bonus it would be good advertising and this single freebie would doubtless compel my fellow Australians to order one.

So how about it? Did I earn one?
Jason George, Victoria, Australia.

YOB: No. No. No. No. No. No. If you think they're that good — buy one.

Dear YOB,
I have wrote (sic) to say "I am not very pleased with Playmasters." Why do you just pick C64 cheats and pokes? You rarely print Amstrad cheats and pokes (I myself have an Amstrad). I am very disappointed but I forgive you on one condition — you print more Amstrad cheats next month. I have sent some tips for Harrier Attack to get you started.
David Cornwall, Sorghall, Chester.

YOB: Cor! Flippin heck! Tips for Harrier Attack!?! Stop the presses, Jaz! Look, Dave, if we received any decent Amstrad tips we would print them, wouldn't we? Obviously C64 and Spectrum owners are much better at hacking than Amstradders. CPC owners prove me wrong or face the scorn of the YOB!

Dear YOB,
Crawl . . . ramble . . . blah . . . fawn . . . etc.
Reiner Wald, Rathausgasse 14, 5300 Bonn 1, W Germany.
PS
Now I've got a totally different question.

Until the beginning of February '89 I could watch the English TV programme, SKY Channel. Then they changed it to Eurosports and SKY Channel can only be seen in the UK. Just then SKY started to broadcast the Dolly Parton Show from the USA at 6:30 on Sunday evening. I really went crazy because I'm a great fan of Dolly Parton.

So, now I want to ask if someone in the UK would be so kind as to record the show for me on VHS video (I am willing to pay). I'm so desperate because here in Germany our boring TV channels will never send these shows.

Thanks a lot.

YOB: Sorry I didn't print your letter Reiner, but it was a bit too crawly for my liking. However, your PS was most entertaining. Doesn't it just go on to prove what people say about it "taking all sorts", readers? Oh, well . . . Anyone who can help Reiner, please get in touch. This has been a Reader Service Announcement.

Play Masters

It is with a smiling countenance that I bring you this month's Playmasters. For along with a splendiferous selection of low-down cheats, sexy POKEs and wholesome hints, we also premiere THE PLAYMASTERS, the definitive UK highscores table that covers all aspects of the gaming hemisphere. If you have some tips, hints or maps, send them in via Her Majesty's postal services, making sure your envelope is addressed to PLAYMASTERS, C+VG, PRIORY COURT, 30-32 FARRINGDON LANE, LONDON, EC1R 3AU. There's a big bundle of software on offer to the senders of the finest tips of the month. This month Mr Barry Monger of Hayes in the the shire of Middlesex walks off with a stonking great package of goodies. Who knows, next month it could be your turn . . .

Julian Rignall

MUNSTERS
Those Doughnut Cracking boys! Do they ever stop their hacking japes? Apparently not, for one of their number — The Breaker — supplied a whole host of happy hacks, amongst them this set of C64 reset pokes for Again Again's horrific game. Load it, hit the button and POKE 2176, 3 to change the speed of the game (you can try any number between 0 and 5). POKE 6422,208 gives you infinite energy. Not to restart the game, type 2048,216: POKE 2049,120: POKE 2050, 32 (RETURN), then SYS 2048 (RETURN).

PACMANIA
Another Breaker poke, this time for the C64 version of this wunnerful little game. Load, reset and enter POKE 28520, 165 (RETURN), then SYS 14336 (RETURN) and the game should restart with infinite lives freely available.

GAPLUS
Wot a triffic conversation this was, and here's The Breaker of Doughnut Cracking Services to lend a helping hand in the form of an infinite lives poke. Load the game, hit that reset button and type POKE 32496,173 (RETURN) followed by SYS 4099 (RETURN), and in the words of Ron Pickering, "away you go!"

TARGET RENEGADE
In case you Spectrum owners are feeling left out, here's a tip especially for you. Infinite lives are yours for the taking in the Speccy version of this funky old beat 'em up. Get to the high score table, hold down CAPS SHIFT and B and you should get an asterisk. The level where you died should reappear, but without colour, so start playing again and when you move on to the next screen the colour should return, along with infinite lives! Simon Eden of Stretham is the person to thank for that one.

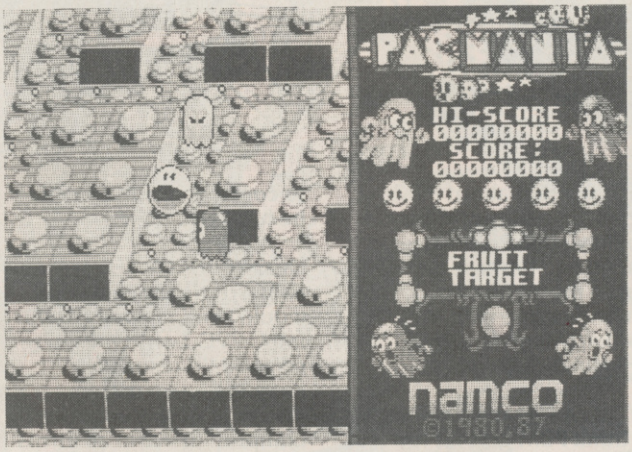

▲ *Ghostly help is at hand.*

R-TYPE
Jas from Omagh, N. Ireland, Glenn Finnigan and Craig Moore of Ilchester and David Mitchell from Pettswood all sent in this cheat for the ST version of the fabby shoot 'em up. Load the game as usual, then when you're asked to insert disk B hold down the HELP key and type ME. Press the up-arrow key and put the second disk in the drive to continue. Hit the space bar to begin and you can use the following keys for some wacky effects:
F5 toggles between invulnerability from aliens and walls.
F6 toggles invulnerability from alien fire.
F7 infinite credits.
F8 gives mouse control of the pod, making for a pretty good two player game.

SDI
Another ST cheat revealed by Jas of Omagh which lets you select levls simply by pressing the function keys. Get yourself onto SDI's high score table and type ALERIC. Now you should be able to go where no man has gone before!

DALEY THOMPSON'S OLYMPIC CHALLENGE
Reading's own Paul Bennett, and our regular tipster-type, Kingsley Hyam have a petite cheat for the Amiga version of Ocean's arm-wrestler. Load the game and get yourself onto the high-score table, then type in HINGSEN-J (use the "-" on the numeric keypad. Press the DEL key and thelegend "DEMO!!!" should appear on the top of the screen. Now type "-J." and press the DEL key again and "MEGA-DEMO" should appear, and lo, you can partake in the event of your choice simply by pressing a function key. And with three cans of Lucozade to boot!

REVENGE OF DOH
Kingsley Hyam reckons that if you boot the Amiga version of this game, while holding down the left mouse button, you will be presented with the title screen from Peter Johnson's forthcoming conversion of Robocop. Coo!

FUSION
A rather jolly cheat mode for a rather jolly Amiga game from the programmers of this month's mega-game, Populous. Start the game as per usual, collect the ship then fly to the top-left of the playing area, where you should get back in the buggy and drive into the corner. Now type in "STONKER" and re-enter the ship. If you now press D, you will cycle through the available weapons, and pressing C puts you on the next level. Repeat this process on the second level and you will be able to fly through walls if you press the "I" key, and pick up switches if you hover over them and press "F". Thank 'ee

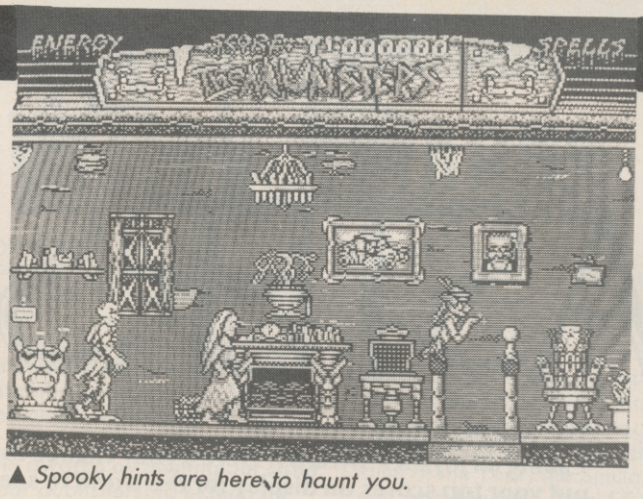

▲ *Spooky hints are here to haunt you.*

to Kingsley Hyam and David Bartle for that 'un.

DOUBLE DRAGON

Razz 'n' Dazz of Wickford reckon you should play in two player mode and get both players killed until you have one credit left and the CONTINUE message is displayed on both sides of the screen. Press both fire buttons simultaneously and you should find yourself with infinite lives. Richard Smith of Leigh-on-Sea claims that if you type 'R U CALLING MY PINT A POFF!" on the title screen and press Return you'll be able to kill every opponent with just a prod of the DELETE key.

BATMAN

If you're really stumped on "The Penguin Plot" here are some tips from Harry the Hacker which should get you well into the game. Batarang the men with guns until they speed up and they will drop a useful bag of crisps (you can do a similar thing to the clowns in "A Fete Worse Than Death"). Use the spanner to fix the computer then insert the disk. Use the badge to get past the policeman and take the rope, then climb up the first ladder you come to collect the torch. Go down and use the key to open the factory door. Use the rope to get down the lift, then you should be able to walk right and pick up a key which lets you go back up.

Those of you who have problems with the Joker in "A Fete Worse Than Death" should be pleased with this complete solution from Barry Monger of Hayes in Middlesex.

From your start position in the park go left, down then right and lick up the metal bar. Keep going right and get the light bulb. From there, go left, up, left and up, and take the Batarang. Go down, left, down and left. Use the light bulb in the dark room and go to the door. Use the bar to break the door open, then drop the bar. Go left and get the torch, then go down the ladder. The next room is also dark so switch on your torch and watch out for rats. Now, head down, then left and up and pick up the carrot. Go down, right and up and collect the gas mask which you should use as soon as you enter the room to the right. Go down, left, down and down again. Go right until you reach another ladder going up. Go up it until you come across some teeth, which you should pick up and use. Go down, right, up, up, left, down, left up the ladder, down, left and pick up the fish. Go right, down and right again to find a bag of money, then go up, right, down, right, up, up the ladder. Get the ears, use them and then drop them. Go down the ladder, down right, up, right, up left, down, collect the pliers and you can now defuse bombs just by standing next to them and using the pliers.

To find the bombs you have to go all the way back, so go up, right, up, left down the ladder, defuse the bomb. Head right, then down, then left, down, left as far as you can go and defuse the next bomb. Then go up, left, down, left, up, up again, defuse the bomb, go left, and defuse the next bomb. Now, go left, then down and get the handcuffs. Go up, right, down the ladder, right, down, down, left, up, down, down, the ladder, left, and defuse the bomb. Walk left, climb up the lader, go up and defuse the bomb. Then it's right, up, left, down, left and defuse the bomb. Go up and defuse the bomb, then go down, right, up, right, down, left, down, down the ladder, right, up the ladder, right, up, up again, left, down the ladder, left, up the ladder, down, down, right, up, right, down, right as far as you can go, then up, right, up, left, up the ladder, right, down, left, down, right, up, left, up, up again and take the camera (phew! Are you following all this?) Anyway, use the camera then drop it. Now go left, down, down, then keep going right until the words "The Fun Fair" appears in the top left of the screen. Now go right, up, up and left, then stand by the fruit machine and use the money. You should now find some ammunition on the floor, so pick it up and go right, down, down then continue right until you can go up. Take the gun, go down, right then up, take the coconut, then go down and continue right until you reach the shooting gallery. Use the ammunition then the gun, and keep pressing the fire button until the sunglasses appear.Grab them and walk left then up into the door with the teeth. Use the sunglasses and get the turkey, then go left, up the ladder and right, and you should see the Joker. Hit him repeatedly until he runs off, then go up twice and hit him again. Go left and left again and hit the Joker as befor. Now go right, down, left, down, left and take the elephant. Go down the ladder, right, up get the milk, down, left, down, left, up, left, down, take the object and drop it, go up, right, up, up the ladder, up, collect the knife, go down, left, down and left again until you see the Joker. If you hit him as before he will fall over, giving you the opportunity to slap the cuffs on him. Once bound, he should drop a large card which you should pick up and take right, up and left, to a room with a similar card in it. Use your card and you should then be able to walk through the large card as if it were a door. Go left, collect the can, go down. Go down and you should find yourself at the Roller Coaster. Go right climb the ladder and go right until you come to another ladder, which you should also climb. Go left (remembering to duck when the eagles fly past), keep going and you should eventually find Robin!

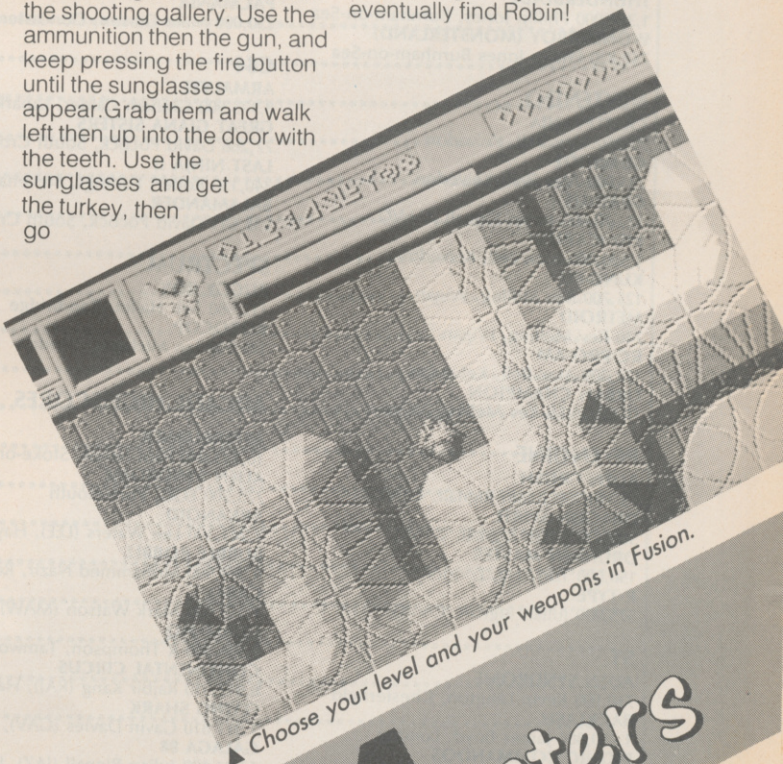

▲ *Choose your level and your weapons in Fusion.*

Play Masters

THE PLAY MASTERS

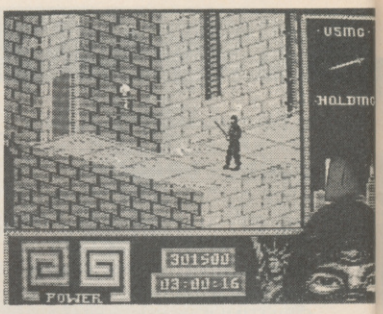

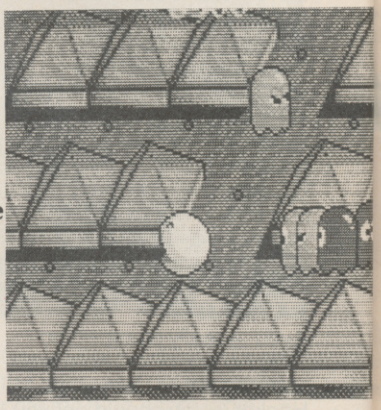

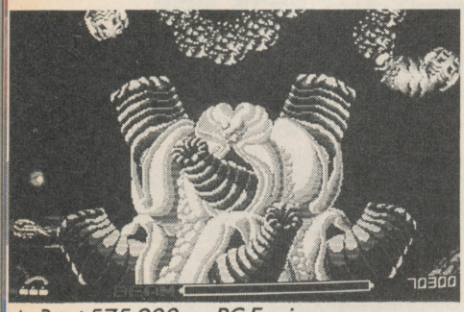

▲ *Beat 575,900 on PC Engine R-Type.*

THE PLAYMATERS
Calling all joystick-wizards! Here's your chance to put your top scores on display for the world to see. If you're a champion in the arcades or on computer or console games, send in your scores and they'll be entered into THE PLAYMASTERS, Britain's definitive games highscore table. So what are you waiting for? Put your top scores on the back of a postcard or envelope and post it to THE PLAYMASTERS, C+VG, PRIORY COURT, 30-32 FARRINGDON LANE, LONDON EC1R 3AU. And don't forget to say which version your score was achieved on.

SEGA

ALEX KIDD (LOST STARS)
89,650 Phillip Jones, Burnham-on-Sea
BOMBER RAID
799,100 Julian Rignall, C+VG
FANTASY ZONE
4,995,230 James Ap Howell, Cardiff
FANTASY ZONE II
6,962,470 Phillip Jones Burnham-on-Sea
KENSEIDEN
81,450 Phillip Jones, Burnham-on-Sea
SHINOBI
492,300 William Pugh, Liverpool
THUNDERBLADE
1,364,000 Phillip Jones, Burnham-on-Sea
WONDERBOY (MONSTERLAND)
742,820 Phillip Jones Burnham-on-Sea

NINTENDO

CASTLEVANIA
72,350 Alex Bell, Kelvedon
GUMSHOE
231,000 Alex Bell, Kelvedon
GRADIUS
12,670,000 Julian Rignall, C+VG
KID ICARUS
1,590,900 Alex Bell, Kelvedon
KUNG-FU
125,700 Kev Milling, Wigan
METROID
740 Kev Melling, Wigan
RC PRO-AM
172,300 Alex Bell, Kelvedon
URBAN CHAMPION
15 GLOVES Kev Melling, Wigan

PC ENGINE

ALIEN CRUSH
75,100,200 Julian Rignall, C+VG
DRAGON SPIRIT
308,400 Julian Rignall, C+VG
DRUNKEN MASTER
150,000 Tony Ng, London
R-TYPE
575,900 Julian Rignall, C+VG

ST

ALIEN SYNDROME
718,800 Kevin Langton, Chesterfield
BACKLASH
1,450,800 James Boyd, London
BIONIC COMMANDOS
1,230,509 Steven Peters, Birmingham
ELIMINATOR
466,650 Kevin Langton, Chesterfield
OPERATION WOLF
402,400 Paul Minton, Newcastle
PACMANIA
530,300 Andrew Lacey, Billinghurst
XENON
1,512,860 Kevin Langton, Chesterfield

AMIGA

DENARIS
53,900 Peter Evans, Horsham
OPERATION WOLF
344,800 John Boyle, Walsall
PACMANIA
230,000 Mike Gibson, Doncaster

C64

ARMALYTE
8,175,900 Graham Calder, Lanark
GREAT GIANA SISTERS
77,266 David Pocock, South Croydon
LAST NINJA II
340,130 Robert Eddings, Stevenage
SALAMANDER
235,645 David Pocock, South Croydon

SPECTRUM

BUGGY BOY
112,980 Seb Hallet, Cambridge
ROBOCOP
120,800 Ian Michaels, London

ARCADE HIGHSCORES

AFTERBURNER
16,243,040 Paul James, Stoke-on-Trent
ALIEN SYNDROME
775,500 EGG, Portsmouth
ARKANOID
1,241,300 Lee Waters (LEE), Hayling Island
BUBBLE BOBBLE
9,999,990 Mohammed Nazir, Rochdale, Lancs
CABAL
1,355,000 Mark Watson (MAW), Manchester
CHASE HQ
9,546,300 R Thompson, Tamworth
CONTINENTAL CIRCUS
8,912,910 Rajbir Kang (RAJ), Harlington, Middx
FLYING SHARK
1,011,810 Gavin Davies (GAV), Swansea
GALAGA 88
1,234,100 Julian Rignall (JAZ), Brighton
OPERATION WOLF
424,000 DAV, Hastings
OUT RUN
54,403,270 Andy Conway, Cheltenham
POWER DRIFT
5,574,745 Martin Deem (MJD), Portsmouth
ROBOCOP
2,194,100 Martin Deem, Portsmouth
SPLATTERHOUSE
232,000 Martin Deem, Portsmouth
THUNDER CROSS
722,900 David Seals (DAV), Blackpool
TIME SCANNER
1,673,000 Julian Rignall, Brighton
TETRIS
172,600 Julian Rignall, Brighton
TOOBIN'
10,550,495 Martin Deem, Portsmouth
VINDICATORS
212,650 Julian Rignall, Brighton
WARDNER
12,025,275 Paul Stokes (PJ), Aberdare

Golden

JOYSTICK AWARDS 88

It's that Golden Joystick time of year again. Voting is now open for Europe's most prestigious computer game awards. Golden Joysticks is entering its sixth proud year. In the time we have been running the awards each year has seen a large growth in the number of votes cast by you – the C+VG readers. It's the reader poll that makes our awards the special ones. No arbitrary panels, no reviewers sticking their noses in. The games that win our prizes are the ones you vote for. Plain and simple.

This year we are expanding the awards by inviting our sister magazines in the Emap group (our publishers) to extend the voting to their readers. Voting forms will also be appearing in Sinclair User, Commodore User and The One.

The game categories are as follows: Software House of the Year, Game of the Year, Adventure of the Year, Arcade Game of the Year, Strategy Game of the Year, Role Playing Game of the Year, Programmer of the Year, Best Original Game, Best Coin-op Conversion, Best Graphics (16 bit), Best Graphics (8 bit), Best Soundtrack (16 bit), Best Soundtrack (8 bit), Best Simulation.

In addition there are four machine specific awards sponsored by individual magaiznes. These are the C+VG Console Game of the Year, the Commodore User Amiga Game of the Year, the Sinclair User Spectrum Game of the Year, and The One Atari ST Game of the Year.

Get your votes in now. We have ten C+VG 'Stonking Good Read' T Shirts to give away to ten lucky voters who are drawn out of our mail bag. Vote now.

Best Coin-op Conversion.....
Runner-Up.....
Software House of the Year.....
Runner-Up.....
Arcade Game of the Year.....
Runner-Up.....
Best Adventure Game.....
Runner-Up.....
Best Original Game.....
Runner-Up.....
Best Graphics (8-bit).....
Runner-Up.....
Best Graphics (16-bit).....
Runner-Up.....
Best Soundtrack (8-bit).....
Runner-Up.....
Best Soundtrack (16-bit).....
Runner-Up.....
Programmer of the Year.....
Runner-Up.....
Best Role Playing Game.....
Runner-Up.....
Strategy Game of the Year.....
Runner-Up.....
Best Simulation.....
Runner-Up.....
Game of the Year.....
Runner-Up.....
Best Console Game.....
Runner-Up.....

Send your forms to: Golden Joysticks 1988, C+VG, Priory Court, 30-32 Farringdon Road, London EC1R 3AU.

Voting Coupon

ARCADE

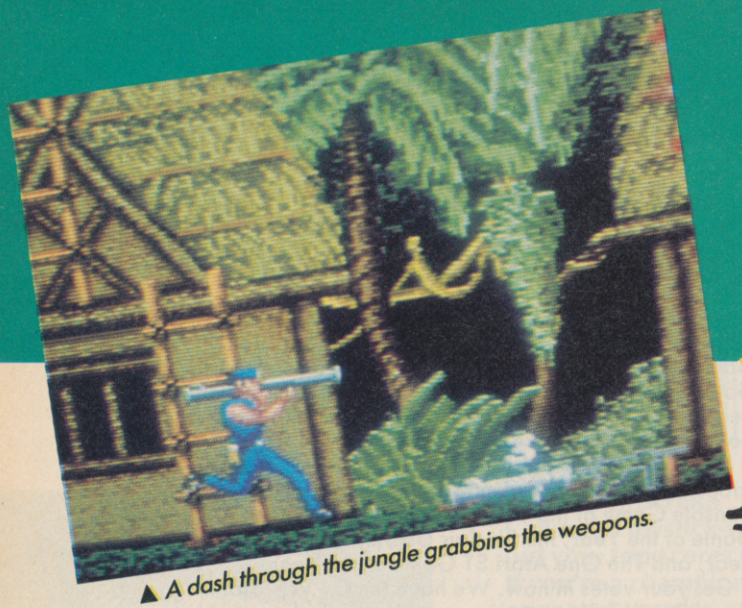

▲ A dash through the jungle grabbing the weapons.

MISSING IN ACTION

Konami must be very short of new ideas if they think they can fob us off with Missing In Action — a game which would have been new and innovative several years ago.

For Missing In Action is horribly reminiscent of Green Beret and a very bad Green Beret at that. The graphics are very stylish, large, colourful and well drawn. But the movement! Just watching the game gave me a case of the shudders. It's jerky and totally without realism. In fact, the characters all seem to have trouble running, I think it's because of the high knee action and the fact they appear to be running a lot faster than they actually are.

That grouse aside, the game is much the same as the original. You are given an important mission which means moving behind enemy lines and you're immediately spotted. The enemy rush in from all sides and you've only got your two fists to rely on, that is, until you can pick up a weapon.

Half the time your best form of escape is to run up one of the many ladders and onto a higher level. The enemy is always hot on your heels but this gives you a little breathing room. The airfield scene is particularly fraught. As well as dodging your pursuers you'll have to find your way round the huge transport planes which roll towards you with their propellors sweeping your getaway route. The only way out is up the ladder to the cockpit, along the spine of the plane and down the other side. Tricky when under pressure.

Jungle scenes follow and you'll eventually play back the way you came to the airfield scene again — the first time I've seen a horizontally scrolling game play from left to right. On the strategy side, all you have to do is make sure you keep one step ahead of the enemy — hit before you're hit, and if you're out of range, drop to the ground to avoid the bullets and grenades whizzing your way.

Missing In Action is a another attempt at a well worn theme. The graphics save it somewhat but there are more innovative games out there.

▼ *Lost In Action — owes a debt to Green Beret.*

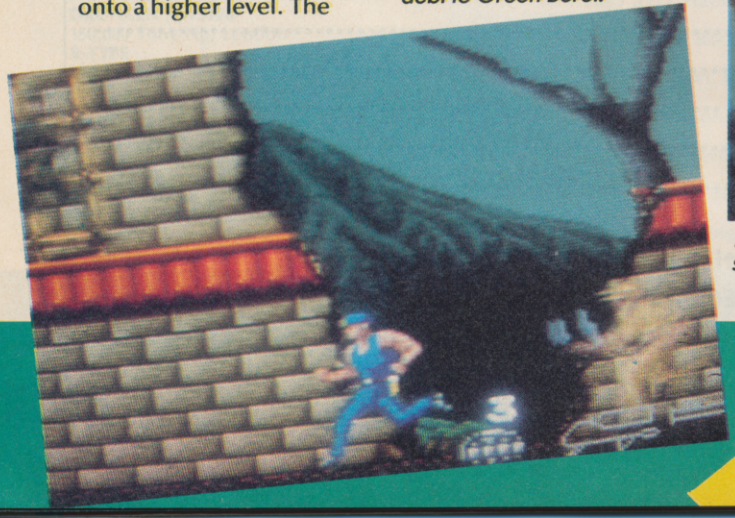

▲ *Impressive congratulatory screen at end of level two.*

E ACTION

▲ *Image Fight — lightning fast vertical shoot 'em up.*

IMAGE FIGHT

Irem's *Image Fight* has that certain something which makes it instantly more playable.

Once again you're poised to take on the first wave of attacking enemy, and they swoop down with a vengeance spraying you with clouds of deadly fire balls.

As soon as you destroy the first attack wave you can go for the pods. Little satellite ships which attach themselves to your wingtips and duplicate your fire. Red pods are more erratic; they fire in the opposite direction to your joystick movements and in 16 directions. Blue pods are more stable and fire straight ahead. Up to three pods can be attached and they make a hell of a difference of your fire power.

The graphics are very typical of Irem, and very close to the chunky colourful style found in *Mr Heli*. The game itself moves fluidly and there's enough coming at you to offer quite a challenge. While there's nothing new here you'll find *Image Fight* extremely addictive.

ASUKA 'N' ASUKA

My heart sank as I attempted to play *Asuka 'n' Asuka* from Taito. It's not that the game's particularly difficult, it's just that it's similar to every other vertically scrolling shoot 'em up ever released.

You control a craft which starts off at the bottom of the screen and must shoot the squadrons of alien craft.

Equipped with rapid fire and a smart bomb effect, annihilate each attacking wave to produce a pick-up symbol which increases the strength of your weapons.

Some of the aliens are pretty hard to deal with, especially those which whirl down like vicious catherin wheels spraying the area with deadly fire.

As in all such games, the best tactic is to keep a weather eye on the canon balls while systematically shooting everything else. However, there's not much more to say about *Asuka 'n' Asuka*. It's a pretty average game.

▼ *Asuka 'n' Asuka — average stuff.*

▼ *End level nasty in Image Fight*

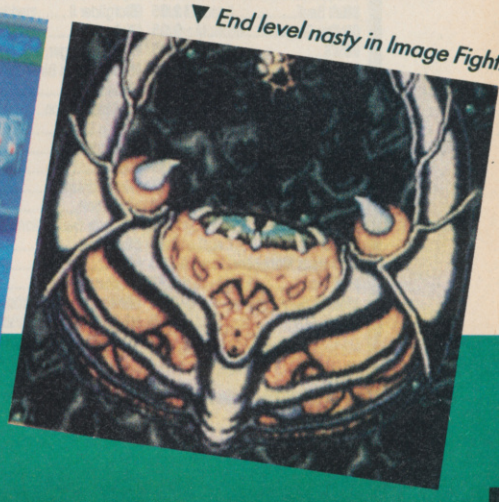

NOW TAKEN VG1

Castle Computers

DEPT C + VG.1.
CASTLE HOUSE
11 NEWCASTLE STREET
BURSLEM
STOKE-ON-TRENT
TEL: 0782 575043
(10 LINES)

CASTLE COMPUTERS — OFTEN IMITATED — NEVER BEATEN — PHONE US FOR SPECIAL OFFERS

SPECTRUM SPECIAL OFFERS		SPECTRUM SPECIAL OFFERS		SPECTRUM SPECIAL OFFERS		SPECTRUM SPECIAL OFFERS		SPECTRUM SPECIAL OFFERS		SPECTRUM SPECIAL OFFERS	
19 Boot Camp	3.95	Dragon Ninja	6.50	Terror of the Deep	1.99	Terror of the Deep	1.99	Nebulus	2.99	SDI	5.00
Mega Apocalypse	1.99	Wec Le Mans	6.25	Oink	1.75	Carrier Command	9.99	The In Crowd	9.95	Netherworld	6.50
SAS Combat	2.99	Run the Gauntlet	6.99	Overlander	5.50	Exploding Fist+	5.50	Six Pak Vol III	6.99	Soldier of Fortune	6.00
Emlyn Hughes	6.99	Afterburner	6.75	Crazy Cars	6.50	R-Type	6.95	Taito Coin Op	8.95	Dark Fusion	6.00
Salamander	5.00	Rex	6.50	Fire and Forget	6.50	Leaderboard	2.50	Ring Wars	5.50	Inter Rugby Sim	1.79
War in Middle Earth	6.99	Empire Strikes Back	6.75	Joe Blade II	1.75	Victory Road	5.00	Skate Ball	6.99	Blood Valley	2.99
Return of the Jedi	4.99	Druid	1.99	Fire Fly	2.99	Black Tiger	6.00	Teramex	2.99	Inter Speedway	1.79
Slaine	1.99	Druid II	1.99	Psycho Soldier	1.99	Ancient Battles	10.95	Heroes of the Lance	6.99	Football Frenzy	1.79
TT Racing Simulator	1.99	Double Dragon	6.75	Quartet	2.99	Anuls of Rome	7.99	Frightmare	2.99	Ghostbusters	1.79
World Games	2.99	Gauntlet	2.75	Robo Cop	6.75	Sorcerer Lord	7.99	School Daze	1.75	BMX Simulator	1.79
California Games	3.99	Uridium	2.75	Yogi Bear	1.50	Rounds Heads	2.99	Last Ninja II	7.99	Arcade Classics	1.79
European 5-A-Side	1.99	Galactic Games	1.99	Red LED	1.50	Red Coats	3.95	BBC Quiz Master	2.99	Fruit Sim	1.79
Battle Tank	1.99	Gothic	1.99	Rygar	2.99	Waterloo	3.95	Action Reflex	0.50	Ski Sim	1.79
Helltire attack	3.95	Hysteria	2.99	Road Blasters	5.75	Guadal Canal	1.99	Giants	9.95	Centinel	2.00
Shoot out	2.99	Glider Rider	1.75	Enduro Racer	2.99	High Frontier	1.99	The Munsters	6.99	Ninja Scooter Sim	1.79
Vixen	2.99	Inter Cricket	1.75	Spitfire 40	2.99	Conflicts I	5.99	Xenon	6.99	Pulse Warrior	1.79
The Fury	2.99	Techno Cop	6.00	Biggles	1.75	Conflicts II	4.99	Cp'n Blood	6.99	BMX Simulator	1.79
Colour of Magic	1.99	Butcher Hill	5.75	Zythum	1.00	Blitzgrieg	6.95	Last Duel	6.75	Zybex	2.79
Living Daylights	1.99	Thunderblade	6.50	Super Sprint	1.99	Napoleon at War	6.95	Nebulus	2.99	Rally Sim	2.79
Blasteronds	6.99	Knightmare	1.99	Mask 3	2.99	Arnham	6.95	Sanxion	6.75	On Cue	2.79
Storm Lord	6.25	Laser Tag	1.99	Bat Man II	6.75	Desert Rats	6.95	War in Middle Earth	6.99	Ninja Massacre	2.79
Storm Lord	6.25	Last Mission	1.99	Typhoon	5.25	Stalingrad	6.95	Ninja Massacre	2.75	Tomcat	1.79
Airbourne Ranger	6.99	Loads of Midnight	1.99	Thing Bounces Back	2.99	Yankee	6.95	4 Soccer Simulators	6.99	Slug	1.79
Titan	6.75	Moon Strike	2.99	Tetris	2.99	Stake Crazy	5.50	I.S.S.	6.99	Shanghai Karate	1.79
Incrowd	9.95	Magnetron	2.99	View To A Kill	1.75	Yeti	2.99	Game Set and Match 2	8.95	Mental Army	1.79
Guerilla Wars	5.00	Mag Max	1.99	Savage	6.00	Teladon	2.99	North Star	2.99	Werewolf Sim	1.79
Time and Magic	4.95	Mystery of the Rule	1.99	Virus	5.00	Football Manager II	6.50	Silent Service	6.99	SWAT	1.79
Crosswize	2.99	Ninja Hampster	1.99	Wolf Man	2.99	Lancelot	10.95	Tracksuit Manager	6.50	Eagles Nest	1.79
Dark Sceptre	2.99	Op Wolf	6.00	International Karate+	2.00	Yabba Dabba Do	1.75	Gunship	6.75		
Rambo III	5.75					Laser Squad	6.50	Final Assault	6.75		

WE NOW OFFER AN EVEN
USING 1st CLASS POST. P
P&P 50p ON ALL ORDER
OVERS
LOWER PRICES
ALL FAULTY SOFTWARE

NOW'S THE TIME TO BUY

ST SPECIAL OFFERS		ATARI ST SPECIAL OFFERS		ATARI ST SPECIAL OFFERS		ATARI ST SPECIAL OFFERS		AMIGA SPECIAL OFFERS		AMIGA SPECIAL OFFERS	
Gato	11.95	Lombard Rally	14.95	Tetis	7.95	Sundog	6.99	Baal	12.95	Music Studio	8.95
Barbarian II	12.95	Krystal	19.95	Circus Games	9.95	F15 Strike Eagle	15.95	Scary Mutants	14.95	Maniax	8.95
Batman II	10.00	S.T.O.S.	19.95	IK+	12.95	Enduro Racer	5.95	Barbarian II	12.95	Fight Path 737	6.95
Cap Fizz	9.95	Menace	12.95	Return of the Jedi	12.95	19.43	12.95	Batman II	14.95	Fairly Tale Adventure	9.95
Cosmic Pirate	12.50	Shadow Gate	11.95	F16 Fighter Pilot	14.95	Night Raider	12.95	Robo Cop	15.95	Battle Chess	15.95
Crazy Cars II	12.50	Weird Dreams	14.95	Catch 23	5.95	Super Hang On	12.95	CPN Fizz	10.50	GFL Football	8.95
Dragon Scope	12.95	ST Wars	6.95	Mindshadow	3.95	Gunship	14.95	California Games	14.99	Iron Lord	16.95
F16 Falcon	14.95	BAAK	12.95	Borrowed Time	3.95	Vixen	6.95	Cosmic Pirate	12.95	Lombard Rally Sim	14.95
Frederation of Free Traders	19.95	Pac Mania	12.95	ST 5 Star	15.50	720	13.95	Prison	12.95	Thexder	7.95
Freedom	12.95	R. Type	13.95	Tanglewood	8.95	Project Stealth Fighter	15.95	E16 Falcon	19.95	GB Air Rally	8.95
Gaulregond Domane	12.95	Afterburner	13.95	Kennedy Approach	14.95	Legend of the Sword	14.95	Helter Skelter	9.95	Power Drome	16.95
Empire	15.95	Space Harrier 2	12.95	Thunderable	13.50	Pac Land	12.95	I.S.S.	14.95	Elite	14.99
Hell Bent	12.95	Starglider II	13.95	Heroes of the Lance	16.95	Rambo III	12.95	Int Karate+	14.95	Robbeany	11.95
Helter Skelter	9.95	Robo Cop	12.95	Garfield	13.95	Nigel Mansells GP	7.95	Super Hang On	14.95	Federation of Free Traders	19.95
I.S.S.	12.95	Rocket Ranger	19.95	Rogue	6.00	Virus	12.95	Galdregons Domain	12.95	Marble Madness	9.95
Iron Lord	14.95	Leaderboard Birdie	12.95	Iron Lord	15.95	Uninvited	14.95	Garfield	13.95	Zynaps	9.95
Joan of Arc	13.95	Paintworks	8.95	Karate Kid II	7.95	F.O.F.T.	19.95	Gauntlet 2	13.95	Eliminator	9.95
Manhattan Dealers	12.95	Double Dragon	12.95	Leisure Suit Larry II	15.95	Verminator	14.95	Hell Bent	12.95	Terapods	8.95
Nite Hunter	12.95	Flying Shark	12.95	Nebulus	13.95	Fight Sim II	25.95	Shoot Em Up Can Hit	15.95	Summer Olympiad 88	7.95
Purple Saturday Day	14.95	Hostages	14.95	Maniax	7.95	Plundered Hearts	7.95	Techno Cop	13.95	Weird Dreams	14.95
Superman	9.95	Fish	12.95	Winter Olympiad 88	7.95	Perry Mason	6.95	The Munsters	13.95	Virus	12.99
Techno Cop	13.95	Powerdrome	14.95	Summer Olympiad 88	7.95	Dark Castle	6.95	Teenage Queen	13.95	Rocket Ranger	16.99
Teenage Queen	13.50	Skateball	14.95	Slaygon	6.95	Fire and Forget	14.95	TV Sports Football	17.95	Winter Olympiad 88	8.95
Beyond Zork	9.95	Skate or Die	14.95	Elite	14.95	Dungeon Master	14.95	Wanted	12.95	Highway Hawks	12.95
Black Coudron	9.95	Test Drive	15.95	Op Wolf	12.99	Zynaps	7.95	War in Middle Earth	15.95	Interceptor	14.95
Tracksuit Manager	12.95	Stack	23.95	WEC Le Mans	12.95	Tracksuit Manager	12.95	Superman	9.95	Hostages	14.95
Wanted	12.95	Lancelot	14.95	Carrier Command	14.95	Sargon 3 Chess	12.95	Kennedy Approach	14.95	Emerald Mine	6.95
War in Midle Earth	14.95	Karting Grand Prix	6.95	Degas Elite	14.95	Eliminator	8.95	Manhattan Dealers	12.95	GFL Basketball	7.95
Zany Golf	15.95	Deja Vu	10.00	Barbian II	12.99	Skrull	14.95	Purple Saturn Day	14.95	Inter Soccer	12.95
		Tanglewood	8.95			Hacker II	3.95	Circus Games	9.95	Skate or Die	16.95

DEPT C + VG.1.
CASTLE HOUSE
11 NEWCASTLE STREET
BURSLEM
STOKE-ON-TRENT
TEL: 0782 575043
(10 LINES)

CASTLE COMPUTERS — OFTEN IMITATED — NEVER BEATEN — PHONE US FOR SPECIAL OFFERS

C64 SPECIAL OFFERS

Dragon Ninja	6.50
Star Trek	6.75
Op Wolf	6.50
R-Type	6.75
Guerilla War	6.50
After Burner	6.99
Thunderblade	6.00
Exploding Fist+	6.75
Zak McKrocen	6.99
I.S.S.	6.99
Robo Cop	6.75
Tiger Road	6.50
The Muncher	6.99
Question of Sport	9.95
Return of Jedi	6.75
S.D.I.	6.00
Double Dragon	6.75
Que Dex	2.99
Hunters Moon	2.99
Delta	2.99
Blood Brothers	2.99
Blood Valley	2.99
Super Hang On	3.95
Wonder Boy	3.95
Spy v Spy (Trilogy)	3.95
Summer Olympiad	3.95
Fire Fly	2.99
Starglider	2.99
Gothic	2.99
Sentinal	2.99

C64 SPECIAL OFFERS

Fly Shark	2.99
Magnetron	2.99
Legions of Death	2.99
Barbarian II	6.50
Frightmare	2.99
Nightmare	2.99
Enduro Racer	2.99
Inter Karate+	2.99
Bangkok Knights	2.99
Rampage	2.99
Emlyn Hughes Soccer	6.99
Dantys Inferno	1.00
Super Dragon Slayer	6.50
How to be a Complete B	1.99
High Noon	1.99
Hunch Back II	1.99
Tracker	2.99
Tetris	2.99
Tranton	2.99
North Star	2.99
Masters Universe	2.99
Mask II	1.99
Western Games	1.99
Winter Games	1.99
Last Ninja 2	7.99
Leaderboard Executive	2.99
Cave Man UG Lympics	6.99
Skate or Die	6.99
Rock'em	6.99

C64 SPECIAL OFFERS

19 Boot Camp	3.95
Skateball	6.99
Hawk Eye	6.50
Lords of Midnight	1.25
Indiana Jones	2.99
Bob Sleigh	1.99
Red Storm Rising	9.95
Action Force	2.95
Micro Prose Soccer	9.95
Peter Beardsleys Soccer	6.99
Kung Fu Master	1.00
Rygar	2.99
Top Fuel Lchall	1.99
CPN America	1.99
Indoors Sports	2.99
Rambo III	6.25
Savage	6.75
Pac Mania	6.50
Pac Land	6.50
4x4 of Road Racing	6.99
Heroes of the Lance	6.99
LED Storm	6.99
Black Tiger	6.99
Impossible Mission II	6.75
Karnov	2.99
Armalite	6.50
The In Crowd	9.98
Now Games Five	4.99
Sporting Classics	2.99

C64 SPECIAL OFFER

Maga Games Vol 1	6.99
Skate Rock	1.99
Scary Monsters	1.99
720	2.99
Night Raider	5.95
Road Blasters	6.50
Andy Cap	2.99
Bedlam	2.99
Tbrock	4.95
Bismark	4.95
Sourcerer Lord	6.95
Pegasus Bridge	5.95
Anuls of Rome	7.95
Power Struggle	2.99
Guadal Canal	2.99
Tracksuit Manager	6.50
Quartet	2.99
B24 Bomber	3.95
Oakiwawa	3.95
Galactic Games	1.99
Battle for Normandy	2.99
Leaderboard	2.50
Puffys Saga	7.25
Corporation	1.99
Test Drive	6.99
Chainsaw Warrior	6.99
Jet Boys	1.99
Election	1.99
Defender of Crown	3.95
Winter Olympiad	3.95

SPECTRUM DISC & C64 DISC

C64 DISCS
GAMES DISCS: NEW, BUT UNTESTED
30 ASSORTED FOR **£10.00**
COMPLETE WITH INSTRUCTIONS BUT NO CASES.
MANY DIFFERENT TITLES BUT TAKE THEM AS THEY COME
SOLD AS BLANKS.

SPECTRUM + 3/AMSTRAD DISCS
TO BE SOLD AS BLANKS
FIRST COME FIRST SERVED
5 DISCS FOR **£10**
10 DISCS FOR **£17**
BE QUICK FOR THESE AS THEY WON'T LAST LONG!

C64 DISK

American Civil War Vol 1	12.95
American Civil War Vol II	12.95
American Civil War Vol III	12.95
Battlefront	12.95
Battle for Normandy	12.95
Carriers At War	12.95
Europe Ablaze	12.95
Halls of Montezuma	12.95
Russia	12.95
Rommel	12.95
Reach for the Stars	12.95
McArthurs War	12.95
Red Storm Rising	12.95
Starfleet I	10.95
Wasteland	11.95
Bards Tale I	10.95
Bards Tale III	10.95
Bards Tale II	10.95
Wolf Man	3.95
Road Warriors	2.99
Acolade Comiks	3.99
GB Air Rally	3.95
GFL Football	2.99
Bangkok Nights	3.95
Station Fall	9.95
Border Zone	9.95
Suspect	9.95
Plundered Hearts	9.95
Moon Mist	9.95
Sherlock	9.95

FASTER SERVICE THAN EVER BEFORE
PLEASE STATE C+VG IN ALL ORDERS.
ORDERS UNDER £5. OVER 5 P&P IS FREE.
OVERSEAS £2 PER TAPE.
PRICES ON ALL AMIGA SOFTWARE
SOFTWARE EXCHANGED WITHOUT QUESTION

NOW'S THE TIME TO BUY

AMIGA SPECIAL OFFERS

Vixen	7.95
Phalanx II	6.95
Typhoon	9.95
Uninvited	12.95
Hacker	4.95
Hacker II	4.95
Insanity Fight	7.95
Nord & Bert	7.99
Leather Goddess	12.95
Beauracracy	9.95
Three Stooges	9.95
Thunderbolt	4.95
Tetris	6.95
Return of the Jedi	14.95
Fortress Underground	7.95
Sword of Sodan	18.95
Hybris	18.95
Roger Rabbit	14.95
U.M.S.	15.95
Ultimate Golf	14.95
Op Wolf	14.95
Capone	18.95
Fantavision	24.95
Legend of the Sword	14.95
Black Jack Academy	7.95
Star Wars	12.95
Witness	7.95
Live & Let Due	14.95
Paper Boy	15.95
Ghosts & Goblins	15.95

SEGA SPECIAL OFFERS

R-Type	26.95
Afterburner	23.95
PowerStrike	19.95
Alex Kid	19.95
Enduro Racer	19.95
Kung Fu Kid	19.95
Penguin Land	26.95
Govellius	22.95
Thunderblade	22.95
Chernobi	22.95
Alex Kid Lost Stars	22.99
Allen Syndrome	22.99
Wonderboy Monster Land	22.99
Pro Wrestling	17.95
Great Golf	19.95
Great Football	19.95
Ninja	19.95
Secret Command	19.95
Cube Zone	1.95
Choplifter	19.95
Black Belt	19.95
Action Fighter	19.95
Monopoly	26.95
Fantasy Zone	19.95
Fantasy Zone II	22.95
Sega Master System	74.95
Master System Plus	89.95
Super System	119.95
Control Stick	12.95

ATARI 2600 SPECIAL OFFERS

Mouse Trap	7.95
Atlantis	7.95
Commando	12.95
Crystal Castles	7.95
Sky Jinx	7.95
Knight Stalker	7.95
Moonsweep	7.95
Knightmare	7.95
Private Eye	7.95
Skin Diver	7.95
Bump & Jump	7.95
Real Sports Soccer	7.95
Keystone Capers	7.95
Kangaroo	7.95
Pigs in Space	7.95
Ghostbusters	12.95
Demon Attack	7.95
Sword Quest	7.95
Dragster	7.95
Centepede	7.95
Milipede	7.95
Inter Soccer	7.95
Venture	7.95
Carnival	7.95
Smurfs	7.95
Atari 2600 Master System Two Joysticks + Games Special Price	44.95

JOYSTICKS

Pro 5,000 black £10.95
Navigator 10.95
Ram Delta £9.95
Cheetah Mark 1 £10.95
Cheetah Microswitch Deluxe £11.95
Konic Speed King £10.50
Cheetah 125+ £6.99

ATARI 800/13000/XL XE

Grand Prix	1.89
Strato Sphere	1.89
Pothole Pete	1.89
Periscope Up	1.89
Hover Rover	1.89
Joe Blade	1.89
Air Wolf	1.89
Spooky Castle	1.89
Bubble Trouble	1.89
League Chall	1.89
Micro Rhythm	1.89
Tanium	1.89
Cops & Robbers	1.89
Footballer of Year	2.79
Speed Ace	2.79
Aces of Aces	2.79
Zybex	2.79
Panic	2.79
Las Vegas	2.79
Pro Golf	2.79
King Size	6.99
Pitfall 2	2.79
Sidewinder	5.99
Designers Pencil	4.99
Zaxxon	3.95
Figure Fun	4.99
Speed Run	7.99
Riverraid (Cartridge)	7.99
Pitfall 2 (Cartridge)	7.99
Hero (Cartridge)	7.99

AMSTRAD SPECIAL OFFERS

Blasteriods	6.99
Afterburner	6.99
R-type	6.99
Double Dragon	6.50
Dragon Ninja	6.50
Batman II	6.75
Barbarian II	6.99
Return of the Jedi	6.99
In Crowd	9.95
Operation Wolf	6.50
Echelon	7.99
Death Stalker	2.79
Star Glider 3	3.95
Class Muncher	7.50
Last Ninja 2	7.99
Dragons Lair 1	2.99
Big Sleeze	1.99
Mask 3	3.50
Captain Blood	6.99
Gunship	9.95
Stealth Mission	9.95
Nexon	1.50
Gunsmoke	2.99
Gothic	2.99
Bards Tale 1	6.75
Killed Until Dead	2.99
Legions of Death	7.99
My Fair Means or Foul	6.75

ARCADE

▲ *A nonchalant pose.*

STRIDER

Strider from Capcom is a game which defies the laws of gravity. It'll have you climbing up the walls.

As the name suggests your character strides manfully over the rooftops of some foreign city. Walking presents no problem, it's just the method which is a bit strange. Walking down a domed roof, your character leans at an angle just short of 45 degrees and still manages not to fall over!

Attackers and alien objects hurl themselves at you from all directions, though these are quickly despatched with the aid of a flashing boomerang of light. Knock our some flying aliens to pick up an object which follows you around like some little robotic dog. The thing runs around you shooting your attackers — rather like a satellite ship in shoot 'em ups.

So over the roof tops you harge, cartwheeling over seemingly impassable gaps and charging on through catwalks to the next section of the city. Climbing walls is a cinch as you shin up vertical stone, stopping only long enough to knock out razor sharp revolving knives which lie in your path.

The graphics are large, movement is fast and the whole game comes over as being something a bit different. However, there are one or two borrowed themes, the main one being your traditional end of level monster.

As you belt into the council room at the end of the level, the councillors rise and line up one after the other to form a huge thrashing monster complete with massive pincers at the front end and whipping tail at the other. The only way to defeat the thing as it writhes round the screen is to stand in the centre of the floor and keep firing. Eventually it'll form a circle and when its tail meets it head you can destroy it. Move out of the centre and you're a dead man.

Further levels will see more of the same with a bewildering variety of backgrounds, monstrous tigers and other creatures. Strider is fast, it demands a fair degree of skill of play and offers quite a challenge.

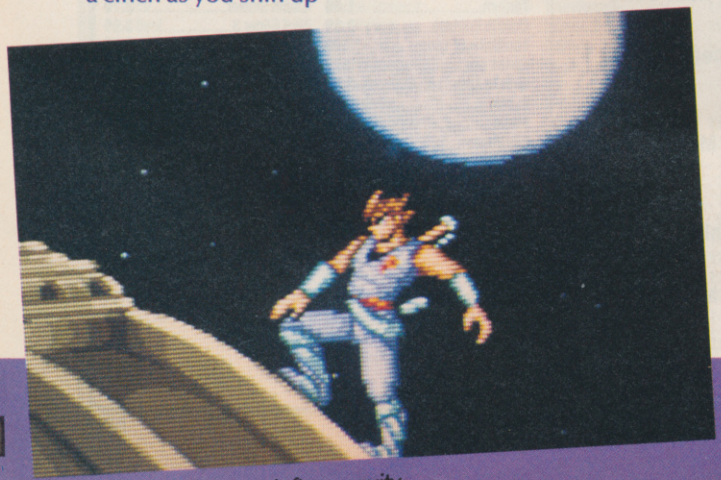

▲ *Strider defies gravity.*

▼ *Plenty of robot-biffing frolics.*

EACTION

▲ *The contestants line up.*

FINAL BLOW

After the excitement of the Bruno v Tyson fight, what better time to bring out a boxing simulation.

Now you can step into the ring, experience the euphoria of being the winner and not have a bruise to show for it in Taito's Final Blow.

This time there's been no attempt at the 3D approach, instead Taito have gone for good, solid graphics, and some realistic gameplay. There are a large variety of punches and these and the strength of each hit are controlled by the joystick position and pressing a combination of three fire buttons.

I found the game very confusing at first, but as soon as you get the hang of the controls you'll be throwing good solid punches, punishing hooks and short, sharp jabs.

Select one of five opponents from the ringside

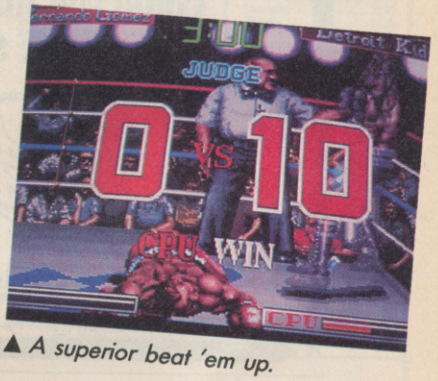

▲ *A superior beat 'em up.*

from Dynamite Joe to the Detroit Kid. You'll need different tactics for each fight. And to make the game more of a challenge each opponent has a different height, weight and arm reach.

Winning four bouts makes you overall champion, and you can only win each bout by a Knock Out or judge's decision.

Final Blow is hard work, but the challenge is worth it to become champ. Move over Mike Tyson, Eugene the Ed's lacing up his gloves (groan).

▼ *An arcade knockout.*

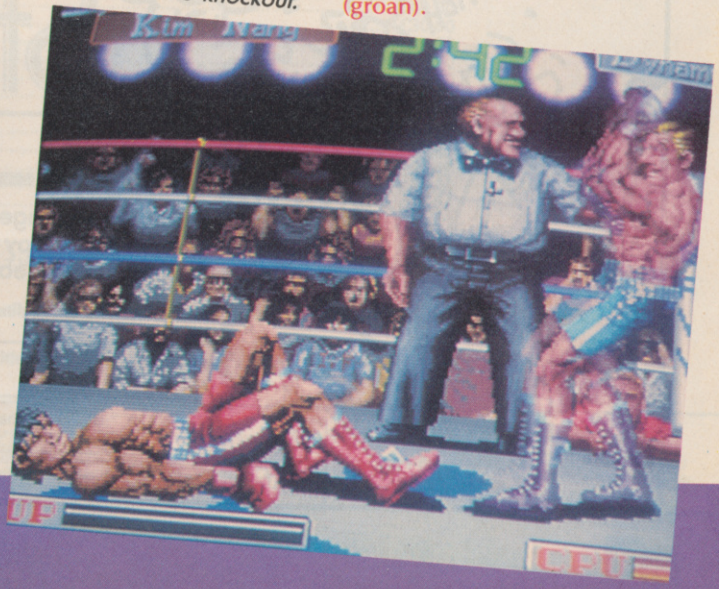

ROCK STAR

Could you manage this Rock Star ?

Code Masters GOLD

CodeMasters Software Company Ltd., PO Box 6, LEAMINGTON SPA, CV33 0SH

ROCK STAR

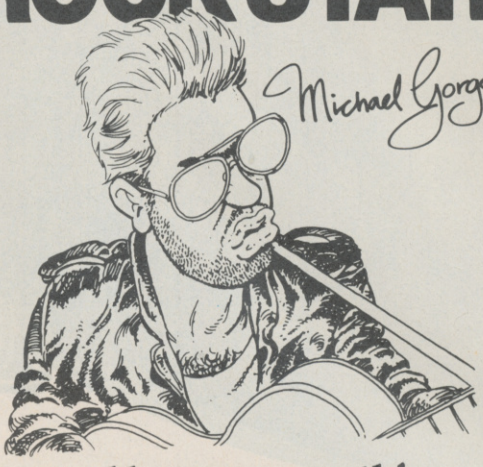

Could you manage this Rock Star ?

Code Masters GOLD

CodeMasters Software Company Ltd., PO Box 6, LEAMINGTON SPA, CV33 0SH

Get It!!
Before It
Stonks Off!!

Dear Mr Newsagent,
reserve me a copy of
Computer + Video Games.

Name _____

Address _____

_____

SHEKHANA MAIL ORDER SERVICES - ESTAB: SINCE 1978

ATTENTION ALL READERS. WE NOW HAVE IN STOCK PC ENGINES AND GAMES

ACCESS - ORDER BY CREDIT CARD LINE 01-348 2907/01-340 8565 - VISA

Software Title	Spec Cass	Spec Disk	C64 Cass	C64 Disk	AMS Cass	AMS Disk
1943	7.25	D2	7.99	D4	7.99	D4
3D Pool	5.99	—	7.50	D1	7.50	D2
4 Soccer Sim	7.50	D3	7.50	D3	7.50	D3
4X4 Racing	7.25	—	7.99	D4	7.99	D4
Action Service	6.30	—	6.99	—	6.99	—
Adv Tact Fighter	6.50	D1	6.75	D1	6.99	D3
Afterburner	7.50	D3	7.50	D3	7.50	D3
Airborne Ranger	7.50	D3	10.99	D6	10.99	D6
Alien Syndrome	5.99	D3	6.99	D3	7.50	D3
Arkanoid II	6.30	D3	6.99	D3	6.99	D3
Artist II — 128K	14.99	—	—	—	—	—
Artist II+ 3 Disk	15.99	—	—	—	—	—
Arturа	6.50	D2	7.99	D4	7.99	D4
Barbarian II	7.50	D3	7.50	D3	7.50	D3
Bards Tale	7.99	D4	7.99	D4	7.99	D4
Batman	7.50	D3	7.50	D3	—	—
Blastroids	7.40	D3	7.50	D2	7.50	D3
Black Tiger	6.99	D2	7.99	D4	7.99	D4
Butcher Hill	6.50	D2	7.99	D4	7.99	D4
Carrier Command	9.99	D3	9.99	D4	9.99	D5
Command Perf	10.99	—	10.99	D2	10.99	—
Crazy Cars II	7.50	—	7.50	D3	7.50	D3
Cybernoid II	6.25	D2	6.99	D4	6.99	D2
Dark Side	7.50	D3	7.50	D3	7.50	D3
Double Dragon	7.50	D3	7.50	D3	7.50	D3
Dragon Ninja	7.50	D3	7.50	D3	7.50	D3
Dynamic Duo	6.30	—	6.99	D3	6.25	D3
D. Toms Olympics	7.50	D3	7.50	D3	7.50	D3
Echelon	7.99	D2	10.50	D4	10.50	D4
Empire Strikes	6.99	D3	6.99	D3	6.99	D3
Encyclopedia of War	11.99	—	—	—	11.99	—
Exploding Fist +	5.99	—	6.99	D1	—	—
E. Hughes Soccer	7.50	—	7.50	D1	—	—
F16 Combat Pilot	10.99	D6	10.99	D6	10.99	D6
Fist + Throttle	8.99	D3	8.99	D3	8.99	D3
Football Director	6.99	—	6.99	—	6.99	—
F. Brunos Box	8.99	D5	8.99	D3	8.99	D5
F. Director II	13.99	D6	—	—	—	D6
F. Manager II	6.99	D3	7.50	D3	7.50	D3
Gauntlet II	6.99	D2	7.99	D4	7.99	D3
Giants	11.99	D6	11.99	D6	11.99	D6
Gnome Ranger II	7.50	D3	7.50	D3	7.50	D3
Guerilla War	6.30	D3	7.50	D3	7.50	D3
Gunship	7.50	D3	9.99	D5	9.99	D5
G.I. Hero	6.30	—	6.99	D1	6.30	D3
G. Set + Match II	8.99	D5	8.99	D5	8.99	D5
Hellfire Attack	7.50	D5	7.50	D5	7.50	D5
Heroes of Lance	7.99	D4	—	—	7.99	D6
Intensity	5.99	—	6.99	D1	—	—
Iron Lord	9.99	D6	9.99	D6	9.99	D6
Jinxter +3 Disk	—	D3	—	D5	—	D5
Knight Orc	8.99	—	8.99	D3	8.99	D5
Kenny Dalgleish	7.50	—	7.50	D2	7.50	D3
Krylis	5.99	—	6.99	D2	—	—
Lancelot	10.99	D6	10.99	D2	10.99	D6
Last Ninja II	8.99	D3	8.99	D3	8.99	D3
Led Storm	7.25	D2	7.99	D4	7.99	D4
Lineker Hotshot	6.30	D2	7.99	D4	7.99	D4
Linekers Skill	6.30	D2	7.99	D4	7.99	D4
Live + Let Die	7.50	D3	7.50	D3	7.50	D3
Magnificent 7	7.50	D5	7.50	D5	7.50	D5
Mansells Racing	7.99	D3	—	—	7.99	D'

Software Title	Spec Cass	Spec Disk	C64 Cass	C64 Disk	AMS Cass	AMS Disk
Monopoly	7.50	—	9.99	D4	7.99	D3
Motor Massacre	6.50	D2	7.99	D4	7.99	D4
M. Whittakers	7.50	—	7.50	D2	—	—
Night Raider	7.99	D2	7.99	D4	7.99	D4
Ocean Comp'Tion	11.99	—	11.99	D6	11.99	D6
Ocp Art Studio	9.99	—	9.99	D4	—	D5
Operation Wolf	6.30	D3	7.50	D3	7.50	D3
Outrun	7.25	D2	7.99	D4	7.99	D4
Purple Saturn Day	7.50	—	7.50	D3	7.50	D3
Pacland	6.50	—	7.50	D3	6.50	D3
Pacmania	6.50	—	7.50	D3	6.50	D3
Pegasus Bridge	8.99	—	8.99	D5	8.99	D5
Peter Beardsley	6.50	—	7.50	D3	7.50	D3
Pro Soccer-Crl	7.50	—	—	—	—	—
Psycho Pigs UXB	7.25	D4	7.99	D4	7.99	D4
Puffys Saga	7.25	D4	7.99	D4	7.99	D4
Question Sport	9.99	D2	9.99	D5	9.99	D5
Rambo III	6.30	D3	7.50	D3	7.50	D3
Red October	9.99	—	9.99	D5	9.99	D5
Road Blaster	7.25	D2	7.99	D4	7.99	D4
Robocop	7.50	D3	7.50	D3	7.50	D3
Roy of Rovers	6.50	D2	7.99	D4	7.99	D4
Running Man	6.75	—	7.50	D2	7.50	D2
R-Type	7.50	D3	7.50	D3	7.50	D3
Rocket Ranger	—	—	—	D3	—	—
Samurai Warrior	5.50	—	5.99	D1	5.99	D3
Sanxions	6.75	D2	7.50	D2	—	—
Savage	5.99	—	6.50	D2	6.50	D3
Skate Ball	7.25	D5	7.99	D5	7.99	D4
Skate or Die	7.99	—	7.99	D5	7.99	D5
Soldier of Fortune	5.99	—	6.99	D3	—	—
Starglider	8.99	D3	4.99	D1	8.99	D5
Stealth Fighter	7.50	D2	10.99	D5	10.99	D5
Summer Olympiad	5.50	—	6.99	D3	6.99	D2
Supreme Challenge	9.99	D5	9.99	D5	9.99	D3
S.D.I	7.50	D3	7.50	D3	—	—
Taito Coin Ops	8.99	—	8.99	D5	8.99	D5
Target Renegade	5.99	D3	6.99	D2	6.99	D3
Techno Cop	6.50	D2	7.99	D4	7.99	D4
The Games	7.25	D2	7.99	D4	7.99	D4
The Muncher	6.50	D3	7.99	D5	—	D3
The National	7.50	—	—	—	7.50	—
The Pawn — 128K	9.99	—	—	D5	—	D5
Theatre Europe	4.99	—	4.99	—	—	D1
Thunder Birds	6.99	—	7.50	D3	7.50	D3
Thunder Blade	7.25	D2	7.99	D4	7.99	D4
Tiger Road	7.25	D2	7.99	D4	7.99	D4
Time Stood Still	5.50	D2	—	—	—	—
Time + Magik	9.99	D2	9.99	D2	9.99	D2
Times of Lore	7.50	D3	7.50	D2	—	—
Total Eclipse	7.50	—	7.50	D3	7.50	D3
Track Suit Manager	7.50	—	7.50	—	7.50	—
Typhoon	6.30	D3	7.50	D3	7.50	D3
T.V. Sport	—	—	—	D4	—	—
Untouchables	6.30	D3	7.50	D3	7.50	D3
Victory Road	6.30	D3	7.50	D3	7.50	D3
Vindicator	6.30	D3	7.50	D3	7.50	D3
We Are Champs	7.50	D5	7.50	D5	7.50	D5
WEC Le Mans	8.30	D3	7.50	D3	7.50	D3
Whirlgigs	5.99	D2	6.99	D3	6.99	D3

Software Title	ST	Amiga
3D Pool	14.99	14.99
4 Soccer Sim	14.99	14.99
Afterburner	13.99	18.75
Airborne Ranger	16.99	—
Alien Legion	18.75	18.75
Amiga Gold Hits	—	19.99
Baal	13.99	13.99
Barbarian II	13.99	13.99
Batman	13.99	16.99
Battle Chess	—	19.99
Battlehawk 1942	18.75	18.75
Blastroids	14.99	16.99
Blazing Barrels	12.99	12.99
Butcher Hill	15.99	15.99
California Games	15.99	15.99
Captain Fizz	12.99	12.99
Carrier Command	15.99	15.99
Chuckie Egg	14.99	14.99
Cosmic Pirate	14.99	14.99
Crazy Cars II	13.99	15.99
Custodian	14.99	14.99
Dandy	13.99	13.99
De Luxe Scrabble	13.99	13.99
Double Dragon	13.99	16.99
Dragon Ninga	13.99	16.99
Dragons Lair	—	39.99
Driller	16.99	16.99
Dungeon Master	16.99	16.99
D. Toms Olympics	13.99	16.99
Elite	15.99	15.99
Emanuelle	13.99	13.99
F16 Falcon	18.75	22.50
F16 Combat Pilot	16.99	16.99
Fernandez Must Die	16.99	16.99
Final Command	19.99	19.99
Flight Sim 2	26.99	26.99
Foft-Gremlin	24.99	24.99
Foot Director II	13.99	13.99
Foot Manager II	13.99	13.99
Frontier	14.99	15.99
Galactic Conquer	14.99	19.99
Ghost + Goblins	13.99	16.99
Guerilla War	13.99	16.99
Gunship	16.99	—
Hell Bent	14.99	14.99
Heroes of Lance	19.99	19.99
Inter Karate +	14.99	18.75
Interceptor	—	19.99
Intern'al Soccer	13.99	13.99
Iron Lord	19.99	19.99
I.S.S.	14.99	18.75
Jet	29.99	29.99
Joan of Arc	15.99	19.99
Kennedy Approach	16.99	—
Kenny Dalglish	14.99	14.99
Kings Quest IV	22.50	—
Lancelot	13.99	13.99
Leaderboard Coll	15.99	19.99
Lombard RAC Rally	15.99	15.99
Lords of Rising Sun	—	22.50
McZak Kracken	—	24.99

Software Title	ST	Amiga
Mike Reads Quiz	13.99	16.99
Motor Massacre	15.99	15.99
Space Quest II	—	18.75
No Excuses	14.99	14.99
Operation wolf	13.99	15.99
Outrun	15.99	15.99
Pacland	13.99	13.99
Pacmania	13.99	13.99
Paper Boy	13.99	15.99
Pool of Radiance	16.99	19.99
Orbiter	15.99	—
Powerplay	14.99	14.99
Prospector	—	16.99
Question of Sport	13.99	15.99
Ringside	16.99	16.99
Robocop	13.99	15.99
Rocket Ranger	15.99	19.99
Roger Rabbit	—	22.50
Running Man	13.99	13.99
R-Type	14.99	16.99
Savage	14.99	14.99
Sho0t Em Up Kit	16.99	16.99
Speed Ball	16.99	16.99
Starglider II	15.99	14.99
Super Hang On	14.99	18.75
Sword of Sodan	—	18.75
S. Harrier I or II	13.99	15.99
Techno Cop	15.99	15.99
The Kristal	22.50	22.50
Thunder Blade	15.99	19.99
Times of Lore	19.99	19.99
Triv Pursuit New	16.99	16.99
T.V. Sports	—	22.00
Ultimate Golf	15.99	15.99
UMS	15.99	15.99
Uninvited	15.99	19.99
Verminator	15.99	15.99
Victory Road	13.99	16.99
War Middle Earth	16.99	16.99
WEC Le Mans	13.99	16.99
Weird Dreams	15.99	15.99

Accessories

10x3.5 Unbranded	8.99
4-Way Adaptor	6.99
A500 Computer	369.00
A501 Ram Expansion	139.99
Amiga Modulator	24.99
Cheetah Challenger	13.99
Cheetah Mach I	10.99
Comp Pro-Clear	13.99
Comp Pro-Extra	14.99
Head Cleaner 3.5"	6.99
J/Stick Ext Lead	6.99
Konixs J/Stick	9.99
Maxell X 5.25"X10	7.99
Multiface ST	44.99
Navigator J/Stick	13.99
Quickshot 2 Turbo	10.99
Quickshot J/Stick	7.99
Sony 3.5"DSDD X 10	12.99
ST/Amiga Cover	6.99

Sega	Price
Master System	79.95
Lightphaser Only	29.95
Lightphaser + Cart	44.95
Rapid Fire Unit	5.99
3D Glasses	39.95
Control Stick	14.95
Konixs J/Stick	12.99
Quickshot 15 J/Stick	14.99
Afterburner	24.95
Alex Kidd I or II	24.95
Alien Syndrome	24.95
Aztec Adventure	22.95
Blade Eagle 3D	24.95
Captain Silver	24.95
Double Dragon	24.95
Fantasy Zone II	24.95
Golvellius	24.95
Great Baseball	22.95
Great Basketball	22.95
Great Football	22.95
Great Golf	22.95
Great Volleyball	22.95
Kenseiden	24.95
Lord of the Sword	24.95
Maze Hunter 3D	24.95
Miracle Warrior	32.95
Missile Defence 3D	24.95
Monopoly	29.95
Outrun	24.95
Outrun 3D	24.95
Penguin Land	29.95
Phantasy Star	39.95
Power Strike	22.95
Rambo III	24.95
Rescue + Mission	22.95
R-Type	29.95
Shanghai	22.95
Shinobi	24.95
Shooting Gallery	22.95
Space Harrier	24.95
Space Harrier 3D	24.95
Thunderblade	24.95
Wonderboy I or II	24.95
World Grand Prix	22.95
World Soccer	22.95
Y'S	32.95
Zaxxon 3D	24.95
Zillion I or II	22.95

NINTENDO

Control Deck	99.99
Castle Vania	29.99
Kid Ikarus	29.99
Legend of Zelda	39.99
Metroids	29.99
Mike Tysons Boxing	29.99
Road Racer	29.99
R.C. Pro Am	24.99
Soccer	24.99
Tennis	24.99
Top Gun	29.99
Quickshot J/Stick	14.99

Also Available on Disk Format: D1=£9.99, D2=£10.50, D3=£11.99, D4=£12.99, D5=£12.50, D6=£15.99.

AVAILABLE NOW

PC Engine

AVAILABLE NOW

PC Engine Pal 1 — UK System	£219.99
CO Rom Unit (incl two games)	
Street Fighter & Trivia game	£549.99
Joypad control unit	£19.99
5-player Adaptor Joypad unit	£24.99
PC ENGINE SOFTWARE TITLES AVAILABLE NOW	
Alien Crush	£35.00
Baseball Namcot	£30.00
Chan & Chan (Kato Ken)	£30.00
Dragon Spirit	£40.00
Drunken master	£30.00
Galaga 88	£35.00
Legendary Axe	£35.00
R—Type 1	£30.00
R—Type 2	£35.00
Shangai	£30.00
Son Son II	£40.00
Space Harrier	£45.00
Tales of the Monsterpath	£30.00
Victory Run	£30.00
Vigilante	£45.00
Wonderboy	£30.00
World Court Tennis	£35.00

Please note our PC Engines are Pal 1 systems they will connect directly into your T.V. at home. All leads and power supply are included in the price. All you have to do is plug the system in.

Beware of other companies selling the cheaper NTSC System which is not compatible with the supply of electricity in the U.K. This means they will not work with sound and colour on British T.V.'s.

Please note this is a selection of the games at present. We will be getting further titles soon. Also we will be stocking the Sega 16-bit and Konix consoles. The CD Rom unit can also be used to play normal music compact disks.

MAIL ORDER CUSTOMERS

Please make Chq/PO payable to S.C.S. (CV+G), 655 Green Lanes, London N8 0QY. Add 50p p&p in U.K. on software on accessories add £1.00 EEC, add £1.00 per item, elsewhere add £2.00 add £5.00 for all machines p&p (UK) only). All new releases will be sent out on day of release. Access and Visa orders welcome.

PERSONAL CALLERS:

Callers can pick up software at our branches at 221 Tottenham Court Road, London W1R 9AF (Nr Goodge St Stn) Tel: 01-631 4627.
S.C.S. 655 Green Lanes, London N8 0QU (Nr Turnpike Lane Stn) Tel: 01-340 8565/348 2907.
On production of this advert we will give you 10% off the RRP of software if the title appears on this advert. (Except on Sega, Nintendo, PC Engine software).

CREDIT CARD HOLDERS:

Access and Visa holders ring 01-348 2907, 340 8565, 631 4627
Credit card orders despatched same day subject to availability.

Mean Machines is meaner than ever this month. Everything is a red hot exclusive — including the first in depth look at CPC Engine CD software, reviews of Space Harrier and Vigilante, Gradius for Nintendo and Cyborg Hunter on the Sega. Plus all the latest console news. Start here for consoles.

MEAN MACHINES

CYBORG HUNTER

SEGA, £22.95

Cyborg Hunter from Activisionis an arcade adventure in the mould of Zilion, and while it doesn't score high marks for originality, makes up for it with plenty of fighting and shooting action.

The Cyborg Hunter in question is a tough 'n' ruthless mercenary who's more than a little cheesed off with the antics of Vipron and his vast army of homicidal robots. They've been whooping it up and terrorising the neighbourhood, and Cyborg Hunter has decided enough is enough, and is going to stonk right into Vipron's fortress and teach him a lesson he'll never forget . . .

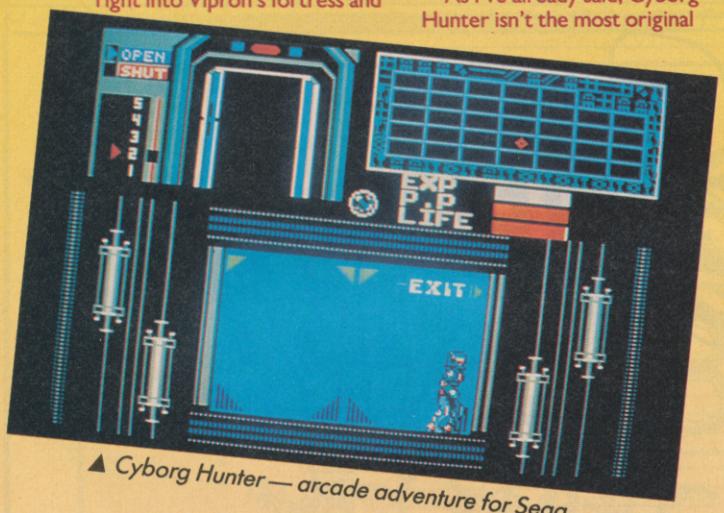

▲ *Cyborg Hunter — arcade adventure for Sega.*

As you can imagine, chez Vipron is a big, dark and foreboding place, and is packed with Vipron's horde of metal maniacs. They lurk in halls, outside lifts, and around just about every corner of Vipron's horizontally scrolling abode. So Cyborg Hunter is in for a bit of tough time.

Being a mercenary type, CH is a hard dude, and can give as good as he gets, and any renegade robot who bars his way can be destroyed with a few well-aimed kicks and punches. Mind you, while CH is kicking seven shades out of the robot, the binary baddie tries to get in a few thumps of his own in an attempt to wear down the hero's energy bar.

Vipron's castle has different levels, which are accessed by entering the lift and travelling to another floor. The higher the floor, the tougher the robots — so it's best to stick around on lower floors until you're adept at fighting.

The objective is to reach Vipor himself, and give him a darn good thumping. And with you in control, Cyborg Hunter's not going to fail, is he?

As I've already said, Cyborg Hunter isn't the most original game around, but it is addictive and challenging, with a large map to explore and plenty of robots to reduce to scrap metal. Zillion fans should certainly be in their element here, although those who find this type of game tedious should steer clear.

JULIAN RIGNALL

SEGA

▶ GRAPHICS	79%
▶ SOUND	68%
▶ VALUE	67%
▶ PLAYABILITY	78%
▶ **OVERALL**	**76%**

MACH RIDER

NINTENDO, £29.95

Set in 2112 AD, *Mach Rider* casts the player as defender of justice and truth, destined to ride the freeways of the far-flung future and rid them of the evil invading forces. Yes, old mother Earth is in peril once again, and it's up to you to save the day.

Basically, *Mach Rider* is a *Road Blasters* variant, with the player whizzing down the road on a turbo motorbike blasting anything and everything. The proceedings are viewed in typical race game style — in 3D from behind the bike.

At the start of a game there are four options: fighting, solo, endurance and design. The fighting option pits you against the alien forces. Five lives are given, and you have to race down the road avoiding obstacles and destroying everything that gets in the way using the bike's cannons, or by bumping them off the road. Survive long enough to get to the end of the road and a bonus is awarded before the player progresses to the next, more difficult track.

If the endurance option is chosen, you have to travel a certain distance within a time limit. Unlimited lives are given — you just have to travel far enough to be able to go the the next stage, which requires an even greater range to be covered. This is far easier than the fighting mode, and allows you to rack up more points by being reckless and blasting everything that moves.

Solo is similar to endurance, but the road is far more twisting, and there aren't any other vehicles on the track — speed is of the essence here, as further distance needs to be covered.

Finally, design lets you build your own tracks and race on them.

Having seen *Mach Rider* screen shots I was looking forward to playing this, but unfortunately I found myself coming away disappointed.

The 3D effect is fast, but the road moves quite jerkily and the motorbike controls don't feel particularly good. The graphics are quite garish too, although the sprites are solid-looking.

The three modes of play is a

▼ *Your bike is armed.*

EAW

CHINES

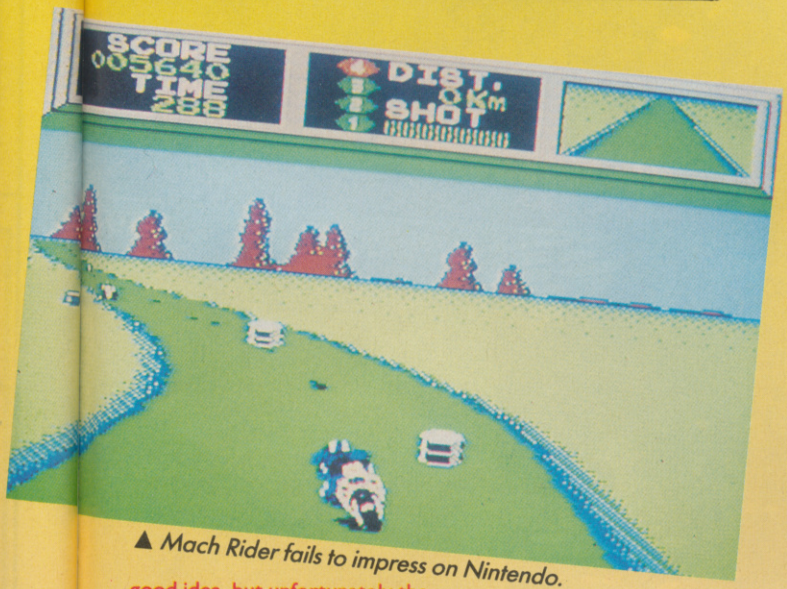

▲ *Mach Rider fails to impress on Nintendo.*

good idea, but unfortunately the endurance and solo options are let down by being too easy, allowing a novice to get far into the game with little practice. Fighting, on the other hand, is very tough, almost to the point of being offputting. The difficulty levels just haven't been balanced very well.

Having said that, Mach Rider isn't totally dire — it just isn't good enough to justify the massive £30 price tag. The gameplay is fun for a while, but doesn't hold your attention long enough.

JULIAN RIGNALL

NINTENDO

▶ GRAPHICS	61%
▶ SOUND	42%
▶ VALUE	33%
▶ PLAYABILITY	59%
▶ **OVERALL**	**58%**

BASEBALL

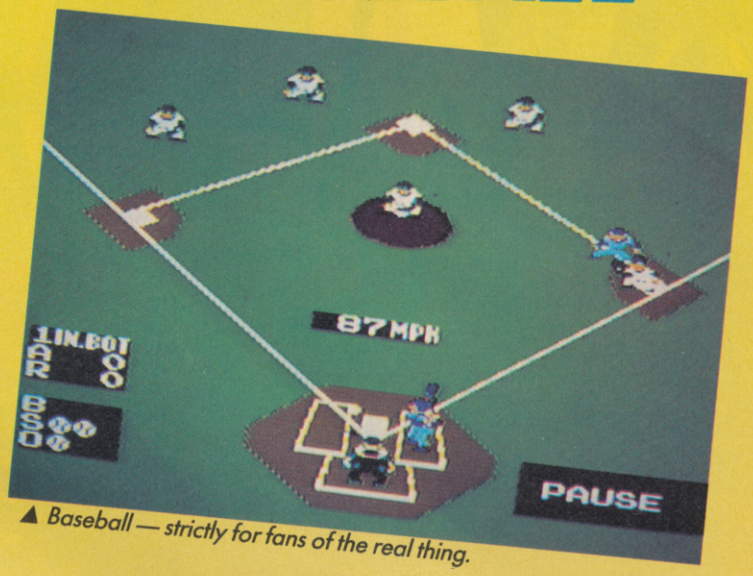

▲ *Baseball — strictly for fans of the real thing.*

NINTENDO, £24.99

Although there are several types of Baseball games available in american, including the superb *RGI Baseball*, only Nintendo's own version is available here in the UK at present.

The presentation is ver straightforward, with twomodes of play; either a human against a computer team, or two players battling head to head. There are six different teams to choose from, each one having its own strengths and weaknesses.

Two screens are used during the game, one which shows a close-up of the batter and pticher, and another showing the entire playing field, which pops up when the ball is hit outside the diamond.

Traditional Baseball rules are strictly adhered to, and control has been deliberately simplified so that even a Baseball novice can easily get straight into the action.

I enjoy Baseball games, and looked forward to giving this a few innings. However disappointment was the order of the day. Nintendo's Baseball fails due to the speed of the gameplay — everything is very slow. Players waddle around as if they're walking through treacle, and when you throw the ball it flies along at very low velocity. Even pitching is slow!!

The graphics are also very weak, with blocky and badly defined players, and a very lurid pitch. The animation isn't very good eithr, nd the whole game looks unconvincing.

Ardent Baseball fans will doubtless glean some enjoyment out of this, but I'd personally wait for a better version of the sport to be released before rushing out with my dosh.

JULIAN RIGNALL

NINTENDO

▶ GRAPHICS	40%
▶ SOUND	38%
▶ VALUE	40%
▶ PLAYABILITY	52%
▶ **OVERALL**	**47%**

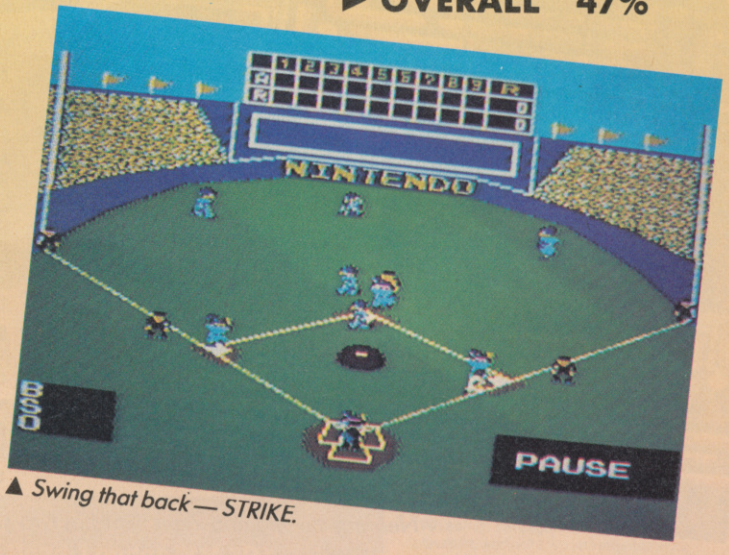

▲ *Swing that back — STRIKE.*

C+VG HIT!

MEAN MACHINES

GRADIUS

NINTENDO, £24.95

Konami's Gradius, or Nemesis as it's better known in the UK, appeared in 1985 and is notable for being the first arcade game with power-up weaponry. The Nintendo translation has all the features of the original machine, and is far superior to the computer versions that were released by Konami a few years ago.

The objective of this horizontally scrolling shoot 'em up is to conquer the evil Bacterion empire that's threatening the galaxy. It's just you and your trusty Warp Rattler space craft against seven levels of hostile and heavily armed alien forces.

The mission starts on a volcanic planet, and the Rattler flies in and blasts at the fleets of Bacterion crafts that form the primary attack force of the empire. When an attack wave of craft is destroyed, an icon is left behind which is picked up to advance the power-up weapons bar at the bottom of the screen. There are six features in all — speed-up, missile, double-fire, laser, option and force field, and any can be chosen if enough icons have been collected. All the weapons are self explanatory, but if you're wondering, the option is a ball which floats behind the Rattler and emulates all its moves and firepower — up to two can be collected with pretty devastating results.

As with most shoot 'em ups of this type, the end of each level is guarded by a giant mothership which is destroyed to go onto the next stage. The levels are varied, and range from volcanic planets (complete with boulder-spitting mountains) through a stage packed with rocks upon which sit Easter Island statues that spit glowing rings at the Rattler to the inside of the Bacterion fortress, which is bristling with gun emplacements and robot defence networks.

Gradius is a thumping good arcade conversion, and combines good looks and brilliant playability to produce a top-notch shoot 'em up. The gameplay is very challenging and addictive, and kept me coming back to the Nintendo time and time again to see whether I could get just a little bit further.

The graphics are superb, and fully recreate the look of the original machine, and apart from the very occasional flicker, everything moves smoothly — even when the Rattler has a full compliment of weapons. Sound is also faithful to the coin-op, with good background music and effects.

As well as packing in all the features of the coin-op, Konami have added plenty of their own in the form of cheats and hidden bonuses. On each level it's possible to get an extra man and 5000 bonus points by completing a set manoeuvre, and there are also a myriad of other secret bonuses and warps which I'll be revealing in Playmasters in the coming months.

Nintendo blasters are rare beasts, so don't let this one escape.

JULIAN RIGNALL

The ony hiding place on level one.

'Blue Nose' power-up — for maximum protection.

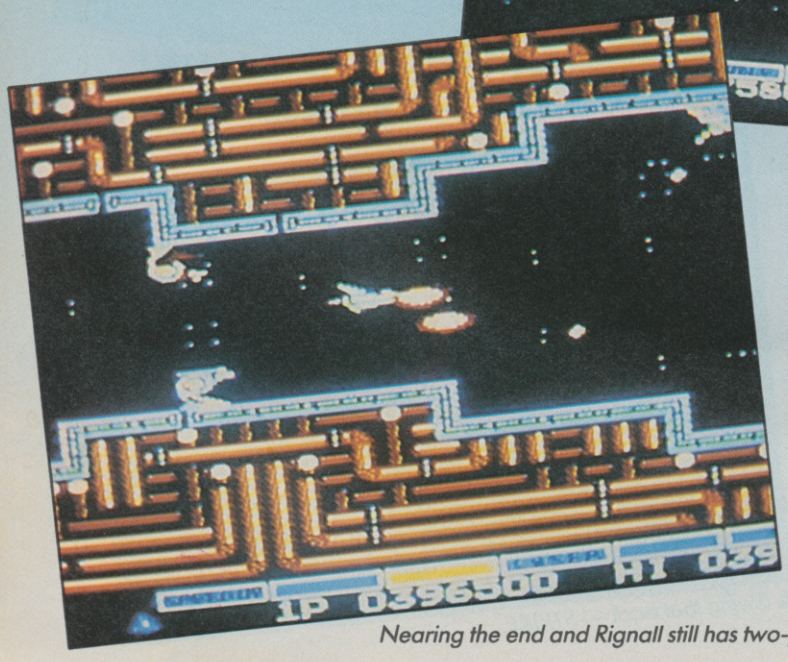

Nearing the end and Rignall still has two-power ups.

NINTENDO

▶ GRAPHICS	98%
▶ SOUND	78%
▶ VALUE	72%
▶ PLAYABILITY	92%
▶ **OVERALL**	**87%**

SEGA®

Number 1 for TV Arcade Action

£99.95

£129.95

£14.95

£39.95

£79.95

£29.95

Spring Madness

(*subject to availability)

The Sega Mastersystem inclusive of Light Phaser *available to you for only £89.95.
Recommended Retail Price £109.90

The No.1 best selling console in the UK

Distributed by
Virgin Mastertronic, 2-4 Vernon Yard, Portobello Road, London W11 2DX.

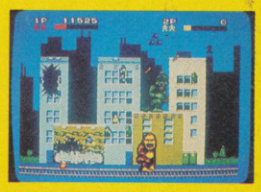

RAMPAGE

You and your buddy are ready for a little action tonight 'cause you just happen to be in the mood to tear up the town. You'll demolish buildings, grab and chomp horrified spectactors and other yummy morsels, and flatten puny helicopters and other antagonists who try to stop you!

Addictive gameplay, marvellous graphics combined with originality and a great sense of humour! C+VG, March 1989

'R' TYPE

They came from a Dimensional plane clear across the galaxy, wreaking havoc and chaos from star system to star system. With an evil that smothers all resistance with fear and terror, the horrid creatures of the Bydo Empire are now knocking on, Earth's front door.

Is by far the best blast available on the Sega, so it goes without saying that no shoot 'em up fan should be without it! C+VG, March 1989

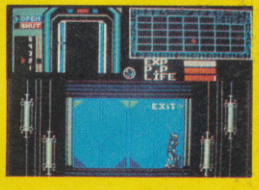

CYBORG HUNTER

The year, 2242 you are Paladin, the toughest bounty hunter in the galaxy. Monstrous Cybags are threatening to take control of the Universe under the direction of their evil leader, Vipron. Your mission is to gain access to Vipron's chambers and destroy him. Sound easy enough? It isn't!

Horizontally scrolling arcade adventure, action packed! C+VG, March 1989

Y's

You are Aron Christian, a swordsman washed ashore by the might and fury of a hurricane. You were found half dead by a kind and humble fisherman and he restored you to health. The fishing village sat at the edge of the great plain. Rising in the distance was a small mountain range with an ominous tower at its peak. 'That is the Tower of the Doomed,' the fisherman told you as they made the sign of the evil eye. 'It is the place where the troubles of our land began.' As you watched the tower, you knew that your destiny waited there.

The whole thing looks incredible – the best I've seen on the Sega. Y's offers depth and playability and will keep you engrossed for weeks. It's a must! C+VG, March 1989

The PC Engine has been an unceasing subject of amazement for the last year, with a string of incredible games and arcade conversions to its name. But, in the words of Al Jolson, you ain't seen nothing yet (baby). The sound of jaws dropping was heard for miles around when the PC Engine CD-ROM player was brought into the C+VG offices. What is this wonder-widget? Julian Rignall has the story . . .

▲ *See — it is* small.

ME MACH

CD-ROM ANTICS

▼ *The Rom Unit and games*

The pint-sized CD-ROM player is no bigger than a Sony Discman, yet has more memory than 1096 Amigas of 11416 Spectrums put together — a massive 548 megabytes!

Games come on conventional CD's, and are loaded in the same fashion as a computer disk — but these CD's are also capable of storing hi-fi sound which can be played while the game is running. The unit has outputs for headphones and a hi-fi link, so you can listen to your games in glorious stereo — and with the two games we've seen, the effect is nothing short of stunning.

Since the CD discs store so much information, there's plenty of disc accessingduring the game, but the scanning system is very rapid, and pauses are kept to a minimum.

Now to the games themselves. The two we've played are a conversion of Capcom's *Street Fighter* coin-op, and a very unusual Japanese role-playing-style game that translates something like *Hitsuku Mano* (apologies to Japanese readers — we could be wrong!).

Like all PC Engine conversions, *Street Fighter* looks and plays identically to the coin-op — but there's loads of extra speech and some incredible tunes that aren't featured in the original machine. The sound effects are brilliant, with digitised yells and thumps, and five amazing soundtracks for

EW
HINES

▲ *Street Fighting in China.*

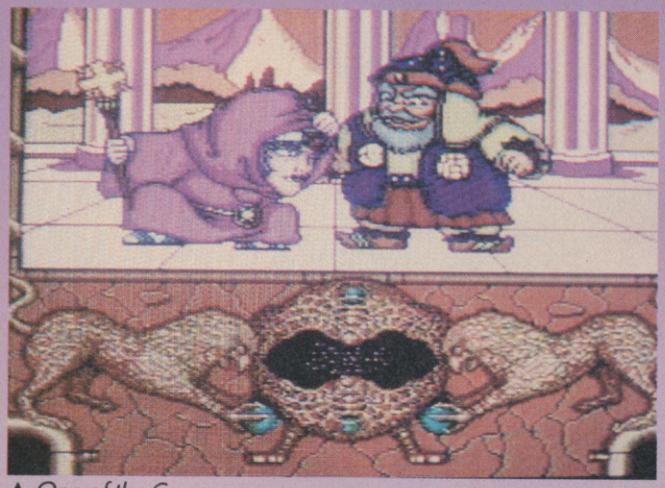

▲ *One of the Cameos.*

each part of the world where you fight. *Street Fighter* is noisy, tough and addictive — but apart from the superlative graphics and sound, doesn't otherwise offer anything that hasn't already been seen in a beat 'em up.

The other title is far more interesting, and really shows what can be done on CD. It's a strange type of role-playing game and has more speech and music than any other computer game we've seen! The story unfolds in a long series of animated cameo screens, each accompanied by dialogue and pieces of music — and I mean real music, with vocals, drums guitars and all!!

At regular intervals you have to partake in a Japanese trivia-style quiz. Hosting this

▲ *Go for it.*

section is a very surly questionmaster — but you have support in the form of a tiny cherubic female; both talk while you answer the questions, and berate you if you answer incorrectly. And if you answer three questions incorrectly you're thrown out of the game — get one right and you continue (after being congratulated by the cherub, who leaps up and down with excitement).

The graphics are great; very unusual oriental characters are to the fore, and some of the backdrops are outstanding. The game is absolutely huge — it's a shame it's all in Japanese. Hopefully, with the PC Engine being released in America, we'll see English translations.

We hope so — the PC Engine CD-ROM is definitely THE most exciting development in the game market since the advent of 16-bit.

▼ *Street Fighter*

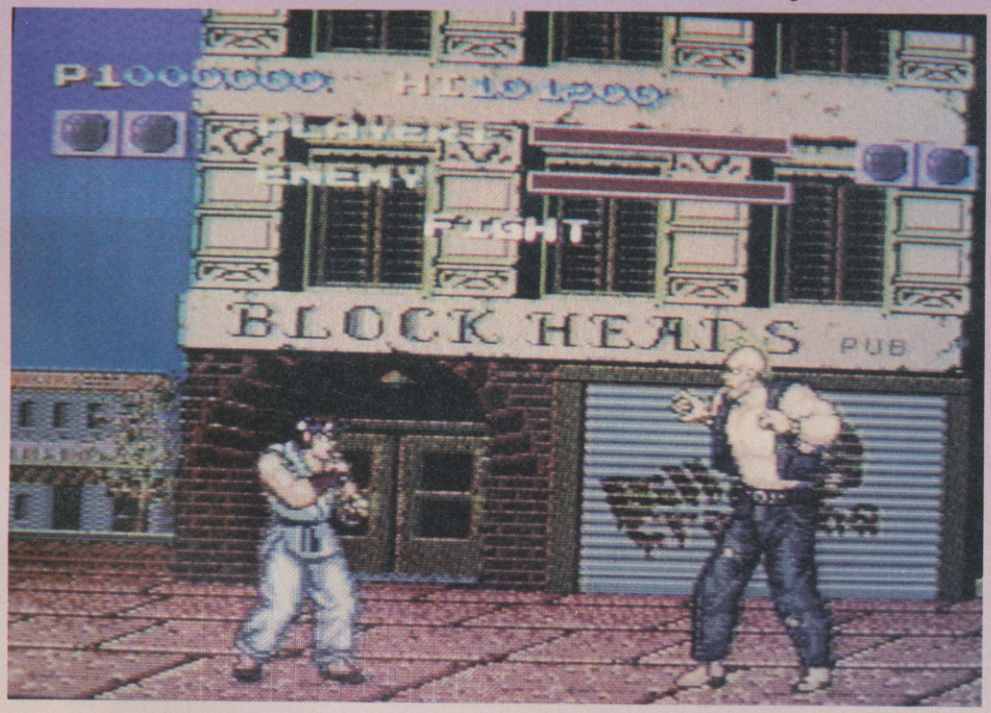

▼ *CD-ROM — outstanding.*

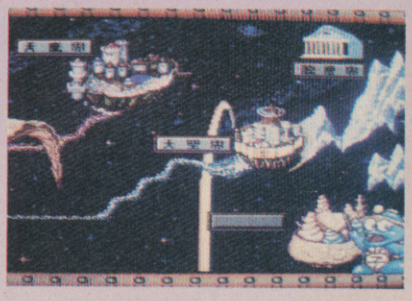

SPACE HARRIER

▸ PC Engine, Mail Order only.

Sega's *Space Harrier* caused a sensation when it was released in the arcades a few years ago, and looks set to make a similar impression on PC Engine owners now that it has been converted to this mega-machine

Unlike the computer conversions that were released by Elite, PC Engine Space Harrier features all 23 levels that were present in the coin-op original — quite a feat of programing! And it looks and sounds very similar too!

Storywise, there's not a lot to say about *Space Harrier* — it's just a case of flying over the landscape blasting everything stupid enough to get in your way, and avoiding the enemy craft and any missiles they fire in your general direction.

The enemy are a pretty wild 'n' weird mob, and range from futuristic aeroplanes to robots, mammoths, gremlins and bouncing mushrooms! At the end of each level is a giant monster, which you have to destroy. On level one there's a dragon, level two has a load of spinning heads — later ones include androids, a two-headed dragon, pods and opening and closing geodesics.

One of the most impressive features of PC Engine Space Harrier is the graphics; the 3D is fast, smooth and convincing, and the backdrops and sprites are colourful and detailed. The game doesn't just look pretty — it also plays brilliantly too. I wouldn't be lying if I said the gameplay is tough, but it's addictive too. In fact, I think the Engine version is a tad more playable than the coin-op original!

What higher recommendation can I give?

JULIAN RIGNALL

PC ENGINE

▸ GRAPHICS	87%
▸ SOUND	82%
▸ VALUE	79%
▸ PLAYABILITY	90%
▸ **OVERALL**	**89%**

ME MACH

DRAGON SPIRIT

▸ PC Engine, Mail Order only

If you've ever wondered what it would be like being a dragon, flying over the landscape roasting everything in your path, wonder no longer. With Namcot's latest PC Engine conversion you can do just that.

Dragon Spirit adds a new twist to the vertically scrolling shoot 'em up genre with the player flying a dragon over enemy landscape. The enormous blue pyromaniac reptile is capable of spitting firey gobs at any flying enemy, and can also launch white-hot phlegm bombs to take out ground targets.

Plenty of power-ups are available, accessed by blowing up eggs on the ground and collecting the items that are released, or by blasting flashing baddies (oo-er). Up to three extra heads can be acquired for extra fire-power, and gathering red pods upgrades the dragon's armoury from gobs to missiles, and ultimately fiery breath, which is a very powerful

EAW CHINES

weapon.

Other features include shrink, earthquake, mega-flames, homing missiles, shields, extra lives, bonus points and skulls, which take away all power-ups (very annoying).

There are ten levels in all, each one very long and hazard-packed. Terrain includes ice, sea, volcanic lands, a deadly valley and deserts, and each level has a giant monster at its end which is destroyed to go onto the next landscape. Some of the monsters are brilliant, with giant spiders, snakes, dinosaurs and even a huge sprite-spitting flower!

Gameplay is very tough and challenging, but remains incredibly addictive as you battle up the landscape. The graphics are simply gorgeous, with plenty going on and not a flicker in sight — the giant monsters are particularly impressive, especially the huge flower. The sound is also superb, with a brilliant stereo soundtrack on each level and good spot effects.

Dragon Spirit is a superlative shoot 'em up — an essential addition to every PC Engine owner's software collection.

JULIAN RIGNALL

PC ENGINE

▶ GRAPHICS	89%
▶ SOUND	94%
▶ VALUE	88%
▶ PLAYABILITY	95%
▶ **OVERALL**	**94%**

VIGILANTE

▶ PC ENGINE, Mail order only

As if you needed any proof that the neighbourhood was going downhill, a gang of skinheads have kidnapped Madonna.

To recover his sweetheart, our Vij has to follow her captors' van throughout five of the seediest, horizontally-scrollingest areas of town, all of which swarm with street gangs. Vij is a meaty sort of bloke though, well-versed in martial arts, and he can leap, duck, punch and kick to beat all hell.

At the end of the first four levels are some pur-retty big arch-thugs, who include a pair of acrobatic pugilists and numerous fat, balding men, none of whom are called Garry Williams, surprisingly enough, but all of whom can land very heavy blows. The big (and I mean BIG) boss guards Madonna at the end of level five, and in the unlikely event that you manage to knock him down, Vij releases his girl and carries her off into the sunset.

Happy endings like this are all very well, but it's a pity Vigilante's is so easy to see. It's not that the game is easy, but it was probably a mistake to put in a credit system, allowing you to continue the game after you've lost your three lives. The temptation is just too much, so it doesn't take much practice to get Vij to the end of level five.

Having said that, *Vigilante* is still a flipping good game, even second time around. Anyone who has played the Irem coin-op will be hard pushed to spot any discrepancies in this conversion, because the graphics are spot on, perfectly defined and beautifully animated.

It's not top of my Engine software shopping list, but any beat 'em up fan should check out *Vigilante* without delay.

PAUL GLANCEY

PC ENGINE

▶ GRAPHICS:	87%
▶ SOUND:	80%
▶ VALUE:	74%
▶ PLAYABILITY:	81%
▶ **OVERALL:**	**80%**

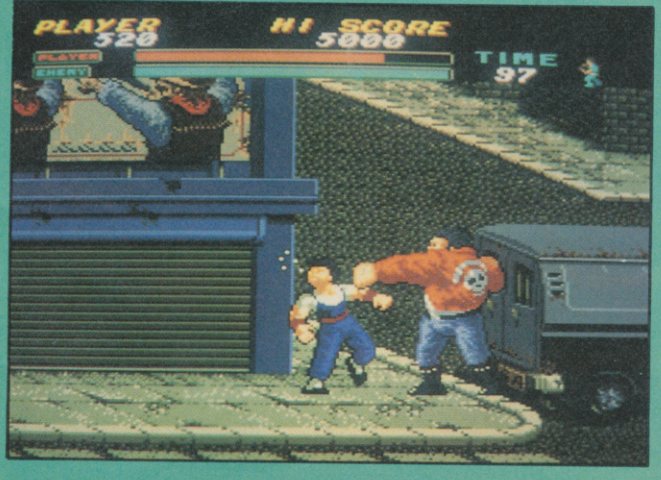

MEAN MACHINES

GET YER PC ENGINES HERE

At long last the PC Engine is now available in Britain — although only through mail order outlets at present. The prices of software and Engines are varied at the moment, so we have decided to round up all dealers and give a comprehensive list of what they supply, and how much it costs — it's up to you which one you choose, but we do advise you to phone first and ask about the availability of stocks.

TELEGAMES

Telegames sell two versions of the Engine. The cheapest comes with a SCART adapter and runs on monitors (such as the Philips) or televisions with a SCART interface, and costs £199.95. If you want one that plugs straight into the TV, you'll have to pay £224.95. The software range is good, with 16 titles ranging from £27 to £35.

For the price list send an SAE to Telegames, Wigston, Leicester LE8 1TE or phone 0533 880445.

MICRO MEDIA

Another new company that deals exclusively with the PC Engine. They have large stocks of Engines — the SCART version costs £199.95 (don't forget that you need a monitor or TV with a SCART interface) and a TV version costs £224.95. The CD-ROM unit costs £450 (with interface). All Engine games are stocked, each costs £29.95.

For more details, write to Micro Media, The Moor Hall, Clee Downton, Shropshire. Don't forget to enclose an SAE. If you want to phone, ring 0584 75604.

PC ENGINE REVS UP

Some rather tasty looking titles are soon to be available on the PC Engine. *Rainbow Island* (Bubble Bobble II) looks very nice — it's a wacky platform game and looks just the same as the coin-op original. Also coming soon is *Denarius*, a conversion of Taito's vertically scrolling shoot 'em up, and a superb-looking beat 'em up in the mould of *Dragon Ninja* — we don't know what it's called 'cos it's Japanese . . .

The last two games are *Winning Shot*, a golf game from Data East, and *Son Son II*, a translation of the Taito coin-op. We've seen *Son Son II* and it looks brilliant; it's an arcade adventure of sorts, with the hero running, jumping and climbing around a multidirectionally scrolling landscape in search of his kidnapped friends. There should be a review next month — look out for it.

SHEKHANA

Shekhana mail order services is one of the oldest software suppliers around, with over a decade's experience in the computer trade. They stock fully converted PC Engines that run on British televisions for £220 — they'll also part exchange an NTSC PC Engine that won't work properly in the UK for a converted one. Ring for details. Shekhana also have PC Engine CD-ROMs for sale (a complete unit with Engine and games costs £500) and have 18 titles in stock (prices vary).

For mail order details send an SAE to SCS (C&VG) 655, Green Lanes, London N8 0QY.

You can also see and buy the Engine at Shekhana's shop at 221 Tottenham Court Road, London W1.

PC ENGINE SUPPLIES

A new company that was formed solely to import PC Engines. They sell fully converted Engines that run on British tellies for £195.00, as well as the CD-ROM player (£500), an Audio/Visual Booster (with monitor/hi-fi connections) for £30, an autofire joypad (£20) and five-player interface (£22). They stock all available PC Engine software, with prices ranging from £27 for R-Type to £40 for Space Harrier.

If you're interested, send an SAE to PES, 223B Waterloo Road, Cobridge, Stoke-on-Trent, Staffs. ST6 2HS for a complete price list, or phone 0782 213993

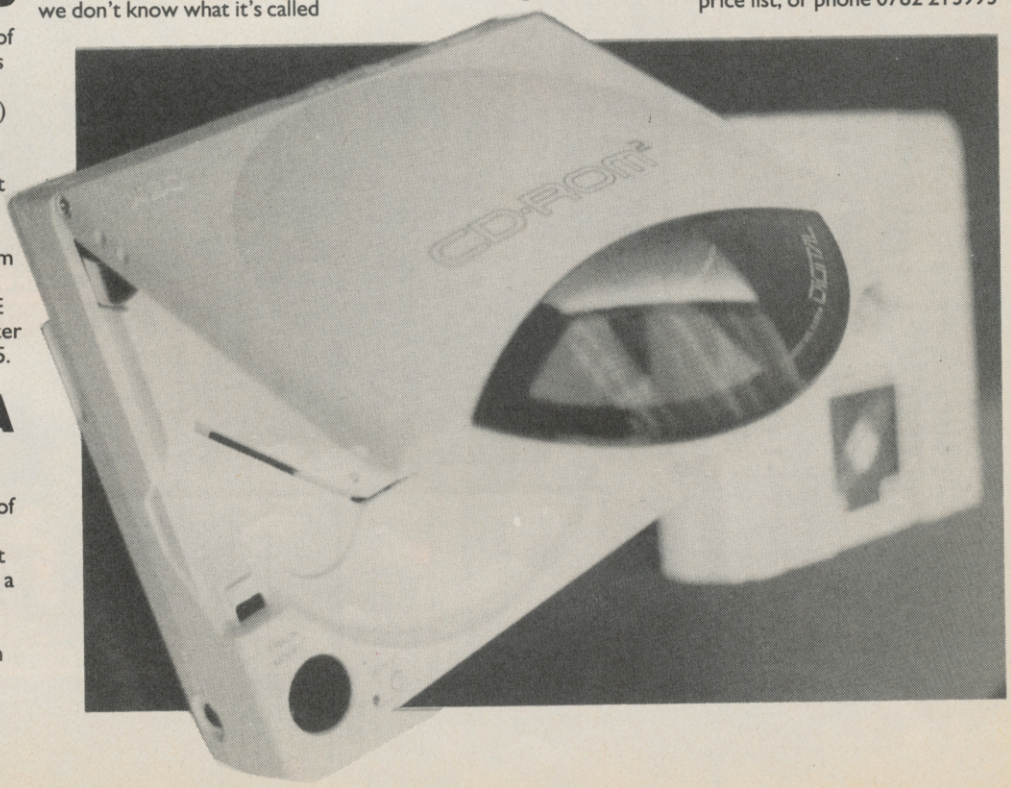

NEC

PC Engine

"A NEW AGE HAS DAWNED"

Chan + Chan

Vigilante

Victory Run

R-Type 1

"The PC Engine is not an expensive console, it's a cheap arcade machine"

The Games Machine

"Forget Nintendo and Sega, they are not even a spit in the ocean in terms of power and gameplay. Even the Amiga would be very hard pushed when you come up against THE MOST POWERFUL CONSOLE IN THE WORLD"

Computer and Video Games

"No flicker, detailed and smooth. Oh gorgeous!!!"

Computer and Video Games

"Games on the PC Engine are, quite simply, the best you've ever seen. It's the most impressive piece of video game hardware I've ever seen"

Geoff Minter, The Nature of the Beast

"The PC Engine is no fantasy"

Computer and Video Games

IN AN IDEAL WORLD THE GAMES CONSOLE WOULD OFFER YOU

- Unsurpassed software excellence
- Arcade-perfect graphics
- Multi-channel stereophonic sound.

FROM £199.95p

- Instant game load and access (no waiting for disks or tapes)
- Multi-player interaction
- The fastest running speed of any games machine in existence.
- State-of-the-art micro circuitry
- The most compact design in the world.
- Unparalleled expandability — designed with the future in mind

WELCOME TO THE IDEAL WORLD!

HARDWARE — Look out for the latest computer innovations available on the PC Engine such as a portable colour LCD screen. How about a CD Rom player capable of orchestral sound tracks and true voiceovers with previously unheard of storage capabilities. Imagine if it could double as a top of the range hi-fi compact disk player with amazing software drives facilities.

SOFTWARE — All titles £29.95. R-Type 1, Space Harrier, Chan + Chan, Victory Road, Fantasy Zone, The Legendary Axe, Vigilante, Galaga 88", R-Type 2, Wonderboy. These titles represent a small selection of the PC Engines extensive software library. Send SAE for more details.

Please send me the following:

SCART PC ENGINE — for use with monitors equipped with Scart/Euro connectors at £199.95 _____

PAL PC ENGINE — For use with standard British TV sets at £224.95 _____

SCART PC ENGINE with PHILIPS CM8833 COLOUR MONITOR at £399.95 _____

Add £4.95 towards p & p SUB TOTAL _____

Please supply the following games at £29.95 each

1. . . . . 2. . . . . .

3. . . . . 4. . . . . .

5. . . . . 6. . . . . .

7. . . . . 8. . . . . .

9. . . . . 10. . . . . _____

TOTAL _____

Name . . . . . Tel. . . . . .

Address . . . . . .

. . . . . .

. . . . . .

I enclose a cheque/PO for . . . . . .

Expiry Date . . . . . .

Visa/Access Card No. . . . . .

Signature . . . . . .

or tick box for weekly payment details ☐

DEPT.CUG1 The Moor Hall, Ludlow, Shropshire, SY8 3EG.
TEL: 0584 75604, FAX: 0584 75387

Trade Enquiries Welcome

MICROMEDIA

COMPUTER +video GAMES

Next Month

Next month we have an all-formats review of System 3's new horizontally scrolling shoot 'em up, Dominator — brought to you by the same team that brought you the immensely successful Last Ninja games — as well as in-depth reviews of Vigilante, Zork Zero, Run the Gauntlet, Renegade III and Voyager from Ocean, and all the latest 8 and 16-bit games. Mean Machines has reviews of California Games, Time Soldiers and Vigilante on the Sega, as well as all the hottest PC Engine and Nintendo titles — and an in-depth look at the 16-bit Sega and its new range of games. On sale April 11 for £1.20. Don't miss it.

CLASSIFIED ADVERTISEMENTS

ADRIAN'S ARCADE
THE COMMODORE SPECIALISTS
16, 64, 128 AND AMIGA

Exciting range of software for **HIRE**
HARDWARE: Attractive Discounts i.e. Amiga + 1084 colour monitor £570.
Software **ALL** machines, 25% Discount.
Details: Large SAE to 7 Woodley Headland, Peartree Bridge, Milton Keynes MK6 3PA.

Trade Mark 1164713 consisting of the word **"PRISM"** and registered in respect of "Tapes, cards, discs, sheets and wires, all being magnetic and for or bearing data recordings; computer programs recorded on tapes, cards discs, sheets or wires" was assigned on 22nd January, 1988 to Seer TV Surveys Limited of Westminster House, Old Woking, Surrey GU22 9LF to Reuters Limited of 85 Fleet Street, London EC4P 4AJ **WITHOUT THE GOODWILL OF THE BUSINESS IN THE GOODS FOR WHICH THE MARK WAS THEN IN USE.**

ATARI ST OWNERS

Why not complement the greatest home computer on the market by obtaining membership with the **MIDLAND GAMES LIBRARY**
The greatest, biggest and best Atari Club on the market.

APPROX 1750 ST TITLES FOR HIRE
Games, Business, Education and utilities.
MIDLAND GAMES LIBRARY: The company who over 5 years ago first conceived the idea of a software library.
Often purchasing popular programs in multiples of five or six to give all our members a fair chance. Always adding approximately 40 new programs monthly. Many very satisfied members, many as far away as Iceland, Sweden, West Germany, Holland, Denmark and Eire.
A fast efficient and friendly service oprating a computerised custom built system to keep track of all your records, requests are attended to immediately, virtually assuring you a 24 hour return of service, regular newsletters and program updates, plus other inter-club activities.
SEND LARGE SAE TO

MIDLAND GAMES LIBRARY
48 Redway, Bishops Cleeve, Cheltenham, Glos. Tel: 0242 67 4960 — 9.30am-4.30pm
All our programs are originals with full documentation

TRY 'N' BUY
SEGA GAME HIRE & DISCOUNT PURCHASE CLUB
If you own or are thinking of purchasing the Sega Master system, send a LARGE SAE for full details of the Try 'n' Buy Sega Game Hire and Discount Purchase Club.
Large SAE to: **SOFTSCAN, PO BOX 84, HEREFORD HR4 9YU**
THOUSANDS OF TITLES! If you require our catalogue, featuring thousands of titles for all popular makes of computer, send £1 stating your machine, to:
SoftScan (Catalogue), PO Box 84, HEREFORD HR4 9YU

ATARI ST AND AMIGA SOFTWARE

We have an all round selection of disks.
FOR HIRE. Apply now and hire your first four games free. Around 1,500 different original titles. For full details send a stamped addressed envelope or telephone Tuesday to Friday, 7pm-10pm.
LOW ATARI PRICES
Atari 520 STFM **£299.90** post free + 15 disks.
Amiga A500 at only **£379.90. Post free.**
BEST QUALITY DISKS
Top quality unlabelled 3½" double sided disks
10 for **£12.95** 50 for **£54.95**
25 for **£29.95** 100 for **£99.95**
Happy Discovery cartridges for the ST.
Only £169.90p.f. Uses include backing-up all ST Software to date.
Send s.a.e. for details.
GAMES & SOFTWARE CLUB
Dept. C + VG, 35 Tilbury Road, Thorney Close, Sunderland SR3 4PD
Tel: (091) 528 6351

DISCOUNT SOFTWARE

Up to 21% off RRP for ATARI, COMMODORE, SPECTRUM, AMSTRAD, BBC, MSX and IBM PC. Ring for Info Pack on any of the above machines: 24 hour HOTLINE: 0455 613377.
B. BYTES COMPUTER SYSTEMS, 19 Southfield Road, Hinkley, Leicestershire LE10 1UA.
ATARI SPECIALISTS

PC ENGINES
NOW IN STOCK
(See Telegames ad on Page 44)

FREE MEMBERSHIP!!

Hire — CBM64, Spectrum, Amstrad and VIC 20
Software (Top Titles)
Send 2 x 18p stamps for your hire kit
Computersoft (CV), PO Box 28
North PDO,
Nottingham NG5 2EE
(Please state which machine)

UK SOFTWARE EXCHANGE

Swap your used software. Free membership. Huge program base for the Spectrum and Commodore 64.
NOW ALSO FOR THE ATARI ST
Send s.a.e. for fast response and details to:
UK Software Exchange Club (CVG),
15 Tunwell Greave, Sheffield S5 9GB

COMPUTER SUPPLIES

C64 Power Supply £19.95
Spectrum Power Supply £9.95
Spectrum Membrane £9.95
Dust Cover (state computer) £3.25
Used Microdrive Carts (10) £9.95
C64, C2N Data Rec £24.95
Spectrum Data Rec £19.95
Prices include VAT and P&P. Chq/PO to

OMNIDALE LTD (CV)
23 CURZON STREET, DERBY DE1 2ES
Tel: 0332 291219

MICROSELLS

BUYING OR SELLING? LOOK NO FURTHER!

£5
IS ALL IT COSTS FOR 25 WORDS

ATARI STFM FOR SALE + many games, e.g. Operation Wolf/ Afterburner/Double Dragon. Over £400 worth of games. 3 joysticks/mouse/b&w telly, six months old, still boxed, will sell 60. Tel: 01-561 0341 (after 10pm.

TANDY LEVEL II TRS-80. Keyboard, VDU + cassette unit, manuals, worth £500. Excellent condition, sell for £125 ono. Phone Neil after 5pm weekdays, (0977) 553430.

C64, 1541 DISK DRIVE, C2N Datacassette, mouse and cheese, many software titles, disk and tape, expert cartridge, two joysticks, manuals, mags, £300 ono. Phone Ben (0422) 202990 for details.

AMSTRAD CPC 6128, colour monitor, TV tuner, cassette recorder, joystick, blank disks. Games worth £150, dust covers, Tas-word and Tas-spell software and books. New £820 — sell for £500. Tel: (0732) 850721 Frank after 4pm.

COMMODORE 64, cassette recorder, joystick, mouse, software and games worth £100, sell for £150. Tel: Frank (0732) 850721 after 4pm.

CBM 64, datacassette, joystick plus £600 worth of software (Buggy Boy, World games etc) all originals, worth £750, but selling at a real bargain of £280. An ideal present. Tel: 0734 427562.

SPECTRUM 48K, light pen, data recorder, interface 1, micro drive, 34 cartridges, joystick, Mirage interface, software over £700 + lots of mags. Only £250. Phone Bob 0689 55970.

CBM 64, 1541-C disk drive, data recorder, modem, SFX sound sampler, music maker, 65 disks and books all in excellent condition. Only £280. Tel: Michael 021-552 6012 after 7pm.

EINSTEIN COMPUTER with disk drive and colour monitor. Ten games and full instruction manuals, hardly used, good reason for sale. Immaculate condition. Over £850 new, sell for £550. Tel: (Cheadle Staffs) 0538 756350.

CBS COLECOVISION — super action controllers, roller controller, turbo driving unit, 14 games boxed. Excellent condition £140 ono. Tel: (021) 4745429 (Birmingham) after 7pm.

SEGA MASTER SYSTEM, joystick, 14 games including After Burner, Outrun, Rocky, etc. boxed and in excellent condition,worth £360 accept £200. Tel: (021) 4745429 after 7pm.

C64, DISKDRIVE, cassette, monitor £500 software, will swap for largest number of back issues of C+VG at least 85-87. Phone 031-337 7961 after 7pm.

SPECTRUM +2, perfect condition with £250 worth of games including Cybernoid, Gunship and Gryzor with two joysticks going for £185 ono. Phone (01) 561 3959.

CBM 64, data recorder, joystick plus 150 games, all in excellent condition. Sell for £120. Telephone Dave 031-332 4618 (after 6pm).

CBM 64, disk drive, data cassette, joysticks,books, mags, £400 of software, including GEOS1.3, music maker with keyboard, superb condition, quick sale £260 ono. Call 01-609 1211 after 7pm.

C64, 1541 disk drive, C2N datacassette,all boxed + software including word processor, educational software + load of games. Tel: 0493 76 229 anytime.

CBM64, C2N data recorder, new power pack, joysticks, plus over 150 games. Total value £1500, bargain at only £450. Tel: 01-883 6313 after 6pm.

COMMODORE 64, 1541 disk drive, three joysticks, Action Replay MK4 + Game Killer cartridges, over 1700 games, demos etc. 25 tape games, blank disks + more, £299. Tel: 04022 29041.

ATARI 800XL, disk drive, data recorder, touch tablet, trackball, joystick, £110 of games, books and mags all leads, 25 blank disks, £200 ono. Tel: (0767) 50774.

CBM 64, for sale with C2N data recorder, joystick, manual, £411 worth of original software, £50 worth of input magazines (full set) and other books. Buyer to arrange delivery, sell for only £200 ono. Phone Daniel after 4pm (0733) 79402.

400/806 **LOOK** NOW
XL/XE ST

ATARI OWNERS

Are you having difficulty finding suitable software. If so, then look no further. We have available for both **hire** and **purchase** one of the largest selections of both UK and American titles to choose from. Games and Utilities for all ages. Hardware and add-on utilities at discount prices and special deals regularly being offered. If you would like further information please send a large s.a.e. to:—

CHARNWOOD PRODUCTS AND GAMES
30A Warwick Avenue, Quorn, Loughborough
Leicestershire LE12 5HD
Tel: 0509 412604

Send your ad (hardware only), together with cheque/PO for £5 to: **Microsells, C+VG, Priory Court, 30-32 Farringdon Lane, London EC1R 3AU.**

(We cannot guarantee when your ad will run)

Out To Lunch

Yo, ho, ho software and parrot on your shoulder jokes have been around about as long as Long John Silver himself. Now long John Minson talks to Federation Against Software Theft boss — Bob Hay — about the pirates that are about to walk the plank.

▲ *Compilations: a fairer way of building your games library.*

I've been keeping an eye on this guy for some time. He's the one they call 'Mr Big'. He knows all there is to know about program copying. He's been in the business of software piracy for years.

But Bob Hay isn't a pirate. Just the opposite, in fact. He's the software industry's gamekeeper, director and co-ordinator of FAST — the Federation Aginst Software Theft. The man who shouts, "You're knicked!" when Rambo, Robocop and Pacman kick in the door and arrest the young scallywags who've been ripping off their games.

Or maybe not . . . It's hard to imagine this soft spoken, former Chief Superintendent raising his voice at all. Still, after thirty one eventful years in the force, which included the Iranian Embassy Siege, the Grunwick picket lines and the Southall riots, it's a fair bet that Bob Hay can take care of himself when he needs to. Look into his steel grey eyes and you immediately recognise the authority of the experienced policeman.

That's what brought Bob to FAST when he retired from the Met. Back in 1984 the software industry realised it needed to protect its products from copying. People who would never think of half-inching a paperback from Smith's had no qualms about ripping off duplicate tapes and disks.

The law, proving once again that even if it's not an ass it's as slow as a mule, had failed to come to terms with the new technology. "What is a micro-computer?" learned judges asked. The problem was that when the copyright laws were drawn up STs and Amigas were mere science fiction. So the law needed a kick up the eighties.

Twelve months later the legislation had been updated, thanks to FAST. Further victories followed and its membership grew, so that now all the major games publishers, as well as many business software companies are members.

So how does FAST tackle the pirates? Like most good police work it depends on a little luck, a few inspired hunches, a lot of hard work and some solid detection. Take this recent history, hot from the files of Bob Hay. (Only the shoe sizes have been changed to protect the innocent).

"There was this guy advertising as a mail order software supplier. Now luckily there are still a lot of honest people out there, and one who'd received this stuff could clearly see that it was pirated, so he got in touch with the publisher, which passed it straight on to me."

So did Bob send round the Sweeney? Not quite. FAST is more Sherlock Holmes than Dirty Harry. "We traced him via his advertisements then made test purchases. Eventually we had more than enough to interest both the police and local trading standards authority."

When the raid finally came the pirate surrendered without a fight. "We could have entered by force, but we're not in that melodramatic world. I wouldn't flatter them. It's not that sophisticated a crime." In the case in question the accused came clean — probably the wisest move as FAST confiscated all his stock and business records as evidence!

Not all cases are so simple though. There's not been any sign of organised crime counterfeiting software since the mid-eighties, according to Bob, when a major forgery operation was busted. But there is an international network of pirates hacking through protection systems and selling the copies.

The pirates of the Spanish Main have their contemporary counterparts today. Then again, software prices in Spain were, until recently, exceptionally high, which is just the sort of climate that breeds piracy. But Bob Hay knows of copiers all around the world, many of whom escape scot free because local organisations refuse to tackle the situation.

More recently there's been the rise of the hacking crews, defiantly wearing their T-shirts around last year's PC Show. Bob Hay is dismissive of these program-busting poseurs.

"The closest comparison I can think of is the CB freaks. They gave themselves nicknames. They loved the sounds of their own voices. They craved attention and were desperate to create a macho image. But what happened to CB? It was an amusing phenomenon that came and went.

"You take away the image," Bob continues, "and there's only one adjective I'd use to describe them. They're pathetic. They don't build or create — they just wreck."

"They say they do it because it's there. It's the same thing that draws people to climb Everest or trek to the North Pole. They'd like to have us believe that's what they are too, but I don't believe software's the final frontier."

There is one thing Bob Hay does believe though. Piracy, if it's allowed to continue, will destroy the software industry. "It's like any high street store. They pass the losses from shop lifting onto the honest customers. Pirates grumble about the price of software, but they're driving it up. And it's the honest customer who suffers."

Warming to his theme, he describes the situation in Sweden, where piracy is rife. "If you allow piracy to go unchecked people don't bother to write software. There's no incentive to stay up all night knocking your brains out if there's no way of getting a return on your investment."

But what's the real scale of the problem? Last year counterfeit software with a street value of £1.5 million was seized in Britain. That's £1.5 million which should have gone to programmers, publishers and, even if you don't give a damn about their losses, should have been ploughed back into new games.

With the law now firmly on his side, industry-wide support for FAST and new measures on the cards such as an international anti-piracy body, Bob Hay believes that he'll continue winning the battle against pirates. But does a little copying really matter that much?

"How would you feel if somebody was photocopying your articles and stopping you from selling them?" he says. Which does sort of bring it home.

According to Bob, it's a battle to educate the people who support the pirates by buying their illegal copies, robbing the rightful owners of their share of the profits. Imagine some spotty oik stealing your dosh and see how you'd like it. Enough said.

Sort out the MEN from the BOYS!

RUN THE GAUNTLET

"... What a brill game! ... all the action, thrills and spills. This is an excellent game, so go and Run The Gauntlet, NOW!"

"... apart from technical excellence, it's the sheer range of playable sections that makes Run The Gauntlet one of the best multi-event games ...".
Crash

JETSKIS · HOVERS · SPEEDBOATS · METEORS · BUGGYS · Inflatables · SUPERCATS · QUADS · THE HILL

9 EXPLOSIVE EVENTS

SPECTRUM	COMMODORE	AMSTRAD	ATARI ST	AMIGA
8.99	9.99	9.99	19.99	24.99

Also available on DISK.

ocean

6 Central Street · Manchester · M2 5NS
Telephone: 061 832 6633
Telex: 669977 OCEANS G · Fax: 061 834 0650

RED HEAT

The heat is on ... and the chase is in full cry as East and West join forces to hunt down a Soviet drug-dealer. The two detectives – one Russian, one from Chicago – both have different reasons for capturing their prey as they come face to face with the 'Cleanheads' gang, fist fights, gun fire and

a breathtaking bus chase. The hottest film tie-in to date – it's all action with stunning graphics – feel the heat – see RED!

SPECTRUM £8.99
COMMODORE £9.99
AMSTRAD £9.99
ATARI ST £19.99
AMIGA £24.99

© 1988 Carolco Pictures Inc. All Rights Reserved.

ocean®

Ocean Software Limited
6 Central Street
Manchester · M2 5NS

Telephone: 061 832 6633
Telex: 669977 OCEANS G
Fax: 061 834 0650